TREO

Style 300

A perfect style for the average figure, in silk brocade with elastic insets at sides. Pink or Peach. Price **32/6**

figure ideal

had her figure
year!" But
is to achieve

Treo. It is
es them just
them always
by uncom-
moulding the

im lines for
Next time
ect the new
style which
is no obliga-

ET, DUBLIN.

SCELLANEOUS.

Baby Linen Specialists—Ladies invited (catalogue Baby Linen, Accouchement, etc.—Nassau street, Lower Camden

new Permanent Hair Tinting, guar-; Ladies' Hair made up in the Ladies' Hair Shingled in the latest Coupé Maker—21 Wicklow street.

Lower Baggot street (phone 61399). Army and Navy stores—New Zealand Blouse 12/6. Legs and Ends 1/3 per 20/1

Folding Table for £10 10/-— Anne street 8 X

Results, with Personal Notes of the is published in the "Weekly Irish Times" to-day. Price twopence.

Suiting, Gent's, 10/6, Ladies' 5/6; gbone Worsted Suiting, 8/6 per yard; terns free. Buy direct from Manu-52 Lower Ormond quay, Dublin.

Gowns, nice variety, hundreds to —Robert Co., Grafton street. New 13 11

tion—The "Irish Times" Map, in on Sale, price 6d., post free 8d.—51 Westmoreland street, Dublin, and Marlborough street Corr. and 158

French Ladies' Tailors, 4 Dawson of Dawsonia, London; cut, fit, style 15 E

Beta Radium Blades, 10 for 1/6.— at Stone 21 Fownes's street, Dame 12 4

nks to St. Anthony for finding what lost. Publication promised.

ches Repaired quickly and thoroughly la Scott Frederick street, Dublin. 14 F

sizes, some Jumbo hints in to Times" to-day. Price twopence. 14 F

4 each, etc., thoroughly cleaned, 28, this office. 14 F

Cups, Swimming Suits, Bathing Beach Gowns, Sand Frocks, San Hats—Robert Co., Grafton street. for Children's Garments. 13 D

for 1 minute: passing Crampton today (Wednesday), 15th; urgent. Water Colour—Won by Ticket

in Cream, for Irritation, Eczema, pots 1/6, 2/6, 4/6.—Fox, Chemist, Crampton Court, off Dame street.

0" Finest Oak Bedroom Suiet for 7 South Anne street 8 X

6" Oak Bedstead for £5.—At 7 street 8 X

6" Mahogany Bedstead for £5 5/-. nne street 8 X

acobean Oak Dresser.—At 7 South 8 X

Oak Pedestal Writing Table for South Anne street 8 X

0" Satinwood (inlaid) Bedroom and 2 Chairs.—At 7 South Anne 8 X

Mahogany Pedestal Writing Table —At 7 South Anne street 8 X

esswood Sofa Table for £5.—At 7 8 X

0" Wide Satinwood Wardrobe.—At 7 South Anne street 8 X

tinwood Chest of Drawers—At 7 8 X

0" Ash Bedroom Suits—At 7 8 X

lnut Corner Cabinet for £6.—At street 8 X

Crampton Court, off Dame street, Clubmen's Cleaned and Dressed. 11 X

Hutchinson Teaches Aspirants at seven lessons; fee £1 1/-. Apply 13 X

Circuit, with Choke Coupling, is illustrated in the "Weekly Irish Times." See to-day's issue. Price twopence. 14 F

old from your Handwriting in the Times." See to-day's issue. Price 14 F

Mahogany Panel-back Dining Chairs ther) for £9.—At 7 South Anne 8 X

Children's Summer Socks. Just re-y size, every reasonable colour; well; perfect finished feet.—Robert, Children's Maid Frocks, Bathing hoes, etc. 13 D

very
ouse
which are more lived
. The Walls and
such rooms become
iled and unhealthy.
L COVERINGS
DES of PAINT cost
much in brightening
lthy, rooms that have
d gloomy.
ples free.
KRELL
, DUBLIN.

KEEP YOUR SUMMER WEAR CLEAN AND FRESH BY SENDING IT TO

PRESCOTT'S

DYERS AND CLEANERS,

82/4 TALBOT ST., DUBLIN,

And BRANCHES.

The Irish Times.

SPECIAL EXTRA

14 PAGES. PRICE 2D. DUBLIN, THURSDAY, JUNE 16, 1927. VOL. LXIX. NO. 21,000.

OUR NEW BRANCH

49 TALBOT STREET

(Opposite Amiens Street Station),

MODERN PHARMACY.

HAYES, CONYNGHAM & ROBINSON, LTD.,

The Pharmaceutical Chemists,

12 GRAFTON ST. AND BRANCHES.

PICTURES

FOR

WEDDING PRESENTS

AN ACCEPTABLE GIFT.

Combridge Ltd.

18 and 20 GRAFTON STREET.

Births, Marriages, and Deaths (which in all cases must be authenticated), 3 lines, 30 words, 2/6; each additional line of 7 words, 2d.

Irish Times 'Phone Numbers.—Dublin 5036 and 5037; Belfast—1787; London—Central 4350. Belfast Office—159 Royal Avenue. London Office—89 Fleet Street.

BIRTH.

TIVY—June 9, 1927, at 75 Beechwood avenue, Lower, Ranelagh, the wife of J. B. Tivy, of a daughter.

MARRIAGES.

CLARKE and GIBSON—May 25, 1927, at First Portadown Presbyterian Church, by Rev. J. Hency, assisted by Rev. W. B. Sproule, Ernest, youngest son of Walter Clarke, Lurgan, to Grace, youngest daughter of Thomas Dunlop Gibson, D.L., Peacefield, Portadown.

KAVANAGH and GRENNAN—June 1, 1927, at Clondalkin Parish Church, by the Very Rev. Archdeacon Baxter, assisted by the Rev. Fr. B. O'Reilly, C.M.I. Patrick J. Kavanagh, eldest son of the late Mr. and Mrs. P. Kavanagh, Grove House, Crumlin, County Dublin, to Cis, elder daughter of Mr. and Mrs. James F. Grennan, Park avenue, New York, U.S.A.

LAWLOR and HANLEY—June 8, 1927, at the Church of Our Lady of the Holy Rosary, Castlebar, by the Rev. Father Biggons, C.C., James Butler Stopford, eldest son of the late James Lawlor, Solicitor, Dublin, and Mrs. A. Thompson, 30 Clarendon street, Derry, to Bridie Ursula, youngest daughter of Mr. and Mrs. C. Hanley, 1 Spencer street, Castlebar.

DEATHS.

ANNOUNCEMENTS received late for insertion in this column will be found on Page 6.

BATEMAN—June 14, 1927, at 7 Parnell street, Kilkenny, Mary Elizabeth, widow of the late Charles Bateman. "With Christ." Funeral, St. Mary's Church, Kilkenny, to-day (Thursday) at 12 o'clock.

CORRY—June 14, 1927, at her residence, Keel, Colehill, Longford, Jane, widow of the late Newcomen Corry. Funeral to-day (Thursday), June 16th, at 1 o'clock (summer time).

DAVIS—June 15, 1927, Thomas Davis, beloved husband of Margaret A. Davis, Derrinwehill, Borrisokane. Funeral to-morrow (Friday), 17th, on arrival of train due 12 o'clock noon (summer time), to Borrisokane New Cemetery.

DIXON—June 14, 1927, at 129 St. Stephen's Green, Dublin, Thomas Henry, eldest son of Thomas and Maria Dixon, late of "Northcliffe," Blackrock, County Cork. Funeral strictly private.

DWYER—June 14, 1927, Mrs. Josephine Dwyer, widow of the late Anthony Dwyer, 2 Pembroke road, to the sincere regret of mother, brothers, and sisters. R.I.P. Funeral Saturday next at Sutton, Surrey.

FITZGERALD—June 15, 1927, at Mount Melleray Abbey, Margaret, daughter of the late Martin Fitzgerald, Jessfield House, and sister of the late Oliver Fitzgerald, Ballintaggart. R.I.P. Office and Requiem Mass at Ballingarry Church at 10.30 to-morrow (Friday) morning (old time). Interment at Kilmanagh, County Kilkenny, immediately afterwards.

GRANT—June 15, 1927, at Rahinston, Enfield, Mary Grant, aged 69, housekeeper to Captain R. H. Fowler. Funeral on Saturday at 3.5 p.m., Rathmolyon.

HAIGH—June 14, 1927, at 6 Ardenza terrace, Monkstown, Leslie William ("Lily"), aged 18, dearly-loved eldest son of Mr. and Mrs. Charles A. Haigh. Funeral, Dean's Grange, to-day 10.30 a.m.

HARDY—June 13, 1927, at Worthing, suddenly, Lily, wife of Captain Henry R. Hardy.

KENNY—June 14, 1927, at 17 Parliament street, Kilkenny, Nicholas Kenny. Deeply and deservedly regretted by his sorrowing wife and relatives. R.I.P. Funeral from his residence to-day (Thursday) at 3 p.m. (summer time) to Danesfort. Office and High Mass at St. Mary's Cathedral, Kilkenny, on Monday next at 11 a.m. (summer time).

McGUINNESS—June 13, 1927, at Sir Patrick Dun's Hospital, Margaret McGuinness, for nearly 18 years the dear, faithful friend of Isabel Fleming, 52 Northumberland road. "Blessed are the pure in heart."

MALONE—June 15, 1927, at County Hospital, Wicklow, as result of a motor accident, John Joseph, dearly-beloved third son of John and Ellen Malone, 105 Connaught street, Phibsborough, Dublin. Funeral to-morrow (Friday) morning for Glasnevin, after 10 o'clock Mass, from St. Peter's Church, Phibsborough.

O'GRADY—June 15, 1927, at his residence, Richardstown, Newbridge, County Kildare, John Joseph O'Grady. R.I.P. Funeral from his residence at 6.30 p.m. to St. Conleith's Church, Newbridge. Burial will take place in Connell Abbey to-morrow (Friday) morning, after 10 o'clock Mass (new time).

PENNEFATHER—June 15, 1927, at 79 Malone Avenue, Belfast, Thomas Henry, eldest son of the late Rev. Canon Pennefather, M.A., Kiledmund, County Carlow. Funeral strictly private.

POPE—June 11, 1927, at Royal Naval Hospital, Plymouth, William, Petty Officer, Royal Navy, eldest son of Charles Pope, R.N., Rossiare Harbour. Deeply regretted.

PRESTON—June 14, 1927, Rev. John Evans Preston, M.A., Rector of Julianstown, County Meath, and Rural Dean of Slane, in his 79th year. Funeral to-morrow (Friday), 17th inst., at 11.45 a.m., to Julianstown Church.

TELFORD—June 14, 1927, at Mountrath, John Edward Telford. Funeral to Roskeiton Church to-day (Thursday), 16th inst., at 3 o'clock (summer time). No flowers.

IN MEMORIAM.

GORDON—In ever-loving memory of mother, Mrs. Sophia Gordon, called Home June 16th, 1925. "Peace, perfect peace, with loved ones far away, In Jesus' keeping we are safe and they." Inserted by her daughters.

GORDON—In loving memory of dear Grannie. NOONAN—First Anniversary — In ever-loving memory of John Noonan, who died at his residence, 70 Ranelagh road, on the 16th June, 1926. Sacred Heart of Jesus, have mercy on his soul. Inserted by his loving wife and children.

NORMAN—In sweet and loving memory of Henry Kitching Norman, died at Court place, Carlow, June 16th, 1925. "The memory of the just is blessed." Prov. x. 7.

STOKES—In loving memory of Stephen Stokes, who went away Thursday, 14th June, 1923. Always remembered.—M. H.

NICHOLS'

'Phone—61276. 'Phone—61276.

FUNERAL AND CARRIAGE ESTABLISHMENT, Lombard Street (Westland Row). Coffins, Hearses, and Every Requisite. Economy and Punctuality.

FUNERAL REQUISITES OF EVERY DESCRIPTION.

WALLER,

DENZILLE STREET (Re-named Fenian Street), MERRION SQUARE.

SALOON MOTOR HEARSES.

PRIVATE MORTUARY.

'Phone—61275. Wires—"Undertaker, Dublin."

MILLER AND CO., BRAY

FUNERAL DIRECTORS. Superior Motor Hearses.

'Phone—Bray 117. Wires—"Collier, Bray."

RAMSAY, Florists to H.M. the King. 'Phones: 1159, E.B. 491. 50 NASSAU ST. | WREATHS, FLORAL DESIGNS. Telegrams: Violets, Dublin. Nurseries: Ballsbridge.

WATSON'S WREATHS. Telegrams—"Quickness, Dublin." Tel.—2572. WATSON'S, 31 NASSAU ST. Nurseries, Killiney.

MONEY.

CASH ACCOMMODATION BY POST FROM £30 to £5,000.

On Note of Hand alone. Without any Security. To Ladies and Gentlemen Strictly Private. No Charge whatever made if the Loan is not granted.

Full information will be supplied gratis and post free.

APPLY BY LETTER ONLY.

SECRETARY,

THE CITY AND COUNTY PRIVATE FINANCE CO., LTD.,

63 DAWSON STREET, DUBLIN.

GREAT SOUTHERN R'WAY

ROSCOMMON AND ARDNAREE (BALLINA) CATTLE FAIRS,

MONDAY, 20th JUNE.

On Sunday, 19th June, a Special Passenger Train will leave Broadstone at 10.0 a.m. for Roscommon and Ballina, calling at Clonsilla 10.14, Maynooth 10.30, Kilcock 10.41, Enfield 10.59, Hill of Down 11.20, Kilmacan 11.35, and Mullingar 11.51 a.m.

M. F. KEOGH, General Manager.

THEY LOOK NEW AGAIN

Soiled and Stained Clothes CLEANED BEAUTIFULLY

FROCKS	Cleaned 6/6
COSTUMES	" 7/6
SUITS	" 7/6
HATS	" 2/6

Returned in four days. Postage and box free.

Dartry Dye Works, DUBLIN Ltd.

MISCELLANEOUS.

ACCOUNTANT-SECRETARY. A.C.A., seeks position. Exceptional experience, unimpeachable references, integrity and ability; accustomed to control large staff and numerous branches. Available for executive, secretarial, and/or accountancy appointment. Can invest £1,000—£1,500, if necessary.—P 176, this office.

"TAMILESE." the Tea for Flavour. Packed in ¼, ½, and 1lb Packets. Ask for it.

YOUNG French Lady Student would like to go as pair with Irish family for the summer months. Please write to Mlle. S. Tenin, 23 rue Steffen, Asnières (Seine), France.

CHINA and Japan—The "Irish Times" Map, 22" x 18" in Colours, now on Sale, price 6d., post free 8d., from the "Irish Times" Offices and Messrs. Eason and Son's Bookstalls.

FOXROCK OR NEIGHBOURHOOD—Wanted, to rent or purchase, a Small Modern House.—F207, this office.

JOHN C. PARKES and Sons, Ltd., COOMBE, DUBLIN. | METAL AND GALVANISED RAIN WATER GOODS.

PART-FURNISHED HOUSE, 26 S.C.R., Rialto, seven rooms, h. and c. bath, lavatory, £6 monthly. Seen any time.

ADVERTISERS are specially requested to see that Copy for Advertisements in the Saturday issue of the "Irish Times" is sent to this Office at least two days before date of publication. THE MANAGER.

BROOKS, THOMAS, AND Co. LTD., DUBLIN. | GALVANISED CORRUGATED IRON SHEETS FOR ROOFING, FENCING, Etc. All Sizes and Gauges in Stock.

MOIRA RESTAURANT, 7 TRINITY STREET, (COLLEGE GREEN), BEST OYSTERS, FRESH DAILY. P. NUGENT, Proprietor.

"I MUST have the 'Capital' Tea (Regd.) Nothing else is quite as good." Local Agent:— P. F. SHEIL, 23a DONNYBROOK ROAD, DUBLIN.

BATTERSBY AND CO.'S SALES, THIS DAY, at 2.30. "ACKWORTH," SUTTON; nicely placed, facing sea.

21 LOWER DRUMCONDRA ROAD; equipped with latest modern improvements.

"MEADOWBROOK," BALLINTEER ROAD, DUNDRUM; a city man's Residence, on 4 acres.

61 CADOGAN ROAD, FAIRVIEW; neat modern House.

"TOGHER HOUSE," MONASTEREVAN; fine Mansion, on 30 acres; Freehold.

88 HADDINGTON ROAD; compact House, with garage, 3 cars; ready to walk into.

BATTERSBY AND CO., Auctioneers, 39 WESTMORELAND STREET, DUBLIN.

RED BANK RESTAURANT, LTD., 19 and 20 D'Olier street—4 Course Lunch, 2/-, 1-4 p.m.; Teas, 1/-. Popular à la Carte. Choice Menu.

ANNE LYNCH'S TEAS.

STAINLESS Knives, unequalled quality, keep sharp.—Booth Bros., Stephen street, Dublin

LADIES' High-class Footwear to measure, WATKINS, 77/78 DAME ST.

CENTRAL HOTEL, Corner of Exchequer and George's streets. TABLE D'HOTE or à LA CARTE LUNCHEONS. QUICK SERVICE.

APPARITION of the BLESSED VIRGIN. 70,000 Witness Miracle. See the "IRISH CATHOLIC." Published To-morrow.

STAINLESS TABLE CUTLERY, Ivorine handles, from 13/6 ½-dozen, post free.—THOMPSON, 12 NASSAU STREET, DUBLIN.

MONEY—The Highest Advances to be obtained in Dublin on Jewellery, Silver Plate, Furniture and Valuable Chattel Property of every description at the First Class Money Office, 85 MARLBOROUGH STREET, 85.

ALL the Election Results, with Personal Notes of the New T.D.'s, are published in the "WEEKLY IRISH TIMES" to-day. Price Twopence.

DOUGLAS, ISLE OF MAN—The "Irish Times" can be had from Mr. B. Fielding, Victoria street.

TULLAMORE—The "Irish Times," the "Weekly Irish Times," and the "Irish Field" can be had immediately after the arrival of the trains from Mr. M. F. Gorry, Harbour street.

WIRELESS—A H.F. Circuit, with Choke Coupling, is explained and illustrated in the "WEEKLY IRISH TIMES" to-day. Price Twopence.

DOUGLAS, Isle of Man—The "Irish Times" can be had from Mr. D. M. Keogh, 2 Senmont, Queen's Prom.

TIMBER IMPORTERS.

MAHOGANY, TEAK, DEALS, BATTENS FLOORINGS and SHEETINGS. JOINERY MADE IN OUR GOLDEN LANE WORKSHOPS Please ask our prices.

DOCKRELL LIMITED, DUBLIN.

GARDEN TOOLS, Lawn Mowers, Wood Trellis, Wire Netting, Stakes, Syringes, etc.—HENSHAW and CO., LTD., Christ Church place.

"MURALINE" Water Paint—Washable, Sanitary, Durable. Write for Colour Card and Prices.—CARSON'S, 22 Bachelor's Walk, DUBLIN.

HELEN WILLS contributes the seventh of a series of Articles on Tennis for Beginners in the "WEEKLY IRISH TIMES" to-day. Price Twopence.

LIMERICK—Advertisements for the "Irish Times" can be handed in at Hurley's Newsagency, Sarsfield street, Limerick

"ALBION MILK AND SULPHUR SOAP" Toilet Ideal. Delicately refreshing perfume. Natural scents. 50 years est. Once will test.

YOUR CHARACTER is indicated by your handwriting. Thousands of characters have been delineated by handwriting specimens in the "WEEKLY IRISH TIMES." On sale to-day. Price Twopence, at all newsagents.

OFFICE FURNITURE

Pedestal and Typewriter Desks in Oak. Writing Tables in Mahogany, Oak and Pine. Standing and Salesman's Desks. Upholstered and Plain Office Stools. Letter and Card Filing Cabinets, etc.

All in Stock. Inspection Invited.

THOMAS P. SCOTT & Co. 31 UPPER ABBEY ST. DUBLIN. ESTABLISHED OVER HALF A CENTURY

Let IDEAL Clean It! O K-B

Dublin's speediest and most efficient cleaning and dyeing service is at your disposal Costumes, Suits, Dresses, Coats, or Raincoats cleaned, 7/6; dyed, 12/6. Ladies' Hats cleaned and re-modelled, 2/6; Gent's Hats cleaned and re blocked 2/6

IDEAL CLEANERS AND DYERS, LTD., TOWNSEND STREET, DUBLIN.

Character FROM Handwriting IS Correctly Delineated in the Weekly Irish Times SEE TO-DAY'S ISSUE

ELECTRICITY AND CONCRETE WORKS—See Page 13.

11/22 WOLSELEY Saloon. Airy in Summer, snug in Winter. In Stock.—GRAFTON MOTOR CO., Grafton street, Dublin.

FORD TUDOR SEDAN. Complete. Delivered Dublin. Deposit £55, balance 12 monthly instalments of £14 14/5.—AUTOCARS IRELAND LTD., Authorised Ford Dealers, 19 Chatham street.

5 PER CENT. Hire Purchase Terms Morris Cars. Sole agents: BRITTAIN, Lincoln place, Dublin.

OSBORNE Outboard Motor Boats, Speed Boats, Cruisers.—Agents, C. A. Brittain, Ltd., Dublin

SELECT the new "All Weather." 14/28 STANDARD. You will never regret it.—R. W. ARCHER and CO., 65 Lower Mount street.

BUY your FORD from SMITHFIELD MOTOR CO., LTD. Easy payments arranged. 'Phone—4841.

BUY YOUR SUNBEAM FROM LINCOLN AND NOLAN, LTD., Authorised Distributors for 26 Counties, 57 and 58 LOWER BAGGOT STREET, DUBLIN.

SPECIAL PYJAMA SUIT, Assorted Stripes, 10/6. Two for 20/-. GRANDY, St. Stephen's Green (corner of Dawson street).

EVENTS IN IRELAND are fully summarised in the "WEEKLY IRISH TIMES," with Illustrations. Price Twopence.

THE SUPREME SUNBEAM has added fresh laurels to its enviable reputation by the wonderful appearance, comfort and performance of the new 1927 models. Call and see them.

16 h.p. SIX-CYLINDER TOURER, £615.....plus freight.

16 h.p. SIX-CYLINDER SALOON, £780.....plus freight.

Official Distributors: LINCOLN & NOLAN, LTD., 57-58 Lower Baggot st., Dublin. 'Phone 61943.

STANDARD. FOREMOST IN CAR VALUE.

THE NEW 14/28 H.P. STANDARD IS A DELIGHTFUL MODEL, POSSESSING EVERY ADVANTAGE AND MOTORING ASSET OF HIGH-POWERED CARS.

14/28 H.P. STRATFORD TOURER, £375, plus Freight.

Prices, Particulars, Demonstration: R. W. ARCHER & CO., 65 LR. MOUNT ST., DUBLIN.

FOR SENDING ABROAD TO FRIENDS the best Irish Paper is the "WEEKLY IRISH TIMES." Price Twopence

INDIAN CARPETS. IF YOU REQUIRE A GENUINE ORIENTAL CARPET, WE CAN SUPPLY THEM FROM 9ft. x 6ft. AT £3 18 6 TO 15ft. x 12ft. AT £15 15 0

PIM BROTHERS, LTD., HOUSE FURNISHERS, DUBLIN.

HOLIDAY EQUIPMENT.

SOLID LEATHER ATTACHE CASES AND SUIT CASES, ALL SIZES. UNBREAKABLE HEAT-RETAINING FLASKS. AUTO-STROP RAZORS, £GO STROPS. LEATHER COLLAR BOXES. WE STOCK THE CELEBRATED "REVELATION" EXPANDING SUIT CASE. Illustrated List on Application.

BROWNE & NOLAN, LTD., NASSAU STREET, DUBLIN. BELFAST. CORK. WATERFORD.

FURNITURE REMOVALS ALLOW US TO QUOTE. BY TRAINED MEN. ANDERSON, STANFORD AND RIDGEWAY, LTD., GRAFTON STREET.

OVERLAND "WHIPPET" FOUR-DOOR SALOON

£253 delivered in Dublin

Four-wheel brakes, three shoes in each drum totally enclosed. Force feed lubrication to engine. Semi-elliptic springs.

LET US DEMONSTRATE TO YOU THEIR WONDERFUL VALUE

W. B. CRAWFORD (DUBLIN), LTD., 29 & 30 DAWSON ST., DUBLIN.

SHIPPING.

ELLERMAN LINES.

HALL BROS. CITY BUCKNALL.

FAST AUTUMN PASSENGER SERVICES. LIVERPOOL TO EGYPT, SUDAN, CEYLON, INDIA.

†a City of Valencia	7,329	Sept. 7	Bombay & Karachi
†b City of Cairo	7,892	Sept. 14	Colombo & Calcutta
b City of Exeter	9,447	Sept. 19	Bombay & Karachi
a City of Nagpur	10,788	Sept. 27	Bombay & Karachi
†City of London	8,056	Sept. 27	Colombo & Calcutta
†a City of Simla	9,468	Oct. 4	Bombay & Karachi
City of Hong Kong	9,678	Oct. 6	Colombo & Calcutta
†City of Venice	8,280	Oct. 14	Colombo & Calcutta
a City of Paris	10,902	Oct. 22	Bombay & Karachi
b City of Karachi	5,573	Oct. 28	Colombo & Calcutta

a Via Marseilles. b Via Naples. †Calls Malta. ‡Calls Port Sudan.

MARSEILLES TO FAR EAST AND AUSTRALIA.

City of Lahore	6,983	Nov. 5	Singapore, Manila, Hong Kong.
City of Calcutta	7,679	Dec. 3	Shanghai, & Japan.

Through Tickets issued to Australia via Singapore.

LONDON TO SOUTH AFRICA

Trafford Hall	5,321	Sept. 2	Cape Town, Algoa
City of Genoa	6,396	Sept. 30	Bay, East London,
City of Alexandria	4,712	Oct. 14	and Natal.

Sailings subject to cancellation without notice.

LONDON: 104-6 Leadenhall street, E.C.3. Tel., Avenue 3340.

LIVERPOOL: Tower Building, Water street. Tel., Cent. 3840

GLASGOW: 75 Bothwell street. Tel., Cent. 9222.

DUBLIN SILLOTH AND ISLE OF MAN STEAMERS.

The Steamer "YARROW" sails to DOUGLAS and SILLOTH with Passengers and Cargo, THURSDAY, JUNE 16th ..... At 9.30 P.M.

For further information apply to WILLIAM SLOAN & CO., NORTH WALL, DUBLIN. 'Phone: DUBLIN 421. Telegrams: "Sloan, Dublin."

FRENCH LINE. C.G.T. PLYMOUTH DIRECT TO NEW YORK. IN SIX DAYS.

"ILE-DE-FRANCE" .....June 22
"FRANCE" .....June 29
"PARIS" .....July 6

PLYMOUTH TO WEST INDIES, TRINIDAD, SPANISH MAIN and PANAMA.

Pellerin de Latouche..June 20 Flandre .....July 18

The Largest and Fastest Steamers from England. Cie. Gen. Transatlantique, Ltd., 22 Pall Mall, S.W.1.

New 20,000 TON LINERS COBH TO U.S.A. CUNARD

For particulars of sailing dates, rates, etc., apply Cunard Line, Cunard Wharf, Cobh; 6 Lower Abbey street, Dublin; 1 Albert square, Belfast; or Local Agents.

THE PRUDENTIAL ASSURANCE COMPANY LIMITED

(Incorporated in England)

is the largest Assurance Company in the British Empire and paid to its policyholders

£16,971,425

from January to December, 1926

or

Every SECOND	£1 : 17 : 8
Every MINUTE	£113 : 0 : 0
Every HOUR	£6,778
Every DAY	£54,222
Every WEEK	£326,374
Every MONTH	£1,414,285

The above figures are averages based on an eight hour working day.

REPRESENTATIVES THROUGHOUT IRELAND

DUBLIN OFFICE - 11 College Green
CORK OFFICE - 13 South Mall
WATERFORD OFFICE - 108 The Quay

Chief Office—Holborn Bars, London E.C. 1

ALL CLASSES OF INSURANCE BUSINESS TRANSACTED

P.P.84.

SEA TRIPS AND TOURS.

GEORGE LUNN'S TOURS.

10-DAY LUGANO TOURS.

1st cl. rail, £13 10s.; 2nd cl., £9 9s. Hotel Eden, all balcony rooms facing Lake, £12 13s. Bristol, £13 2s. 6d. Tivoli, £11 10s. Palace, £13 10s. Splendide, £13 18s. Primrose, £11 10s. Victoria, £12 7s.

17-DAY LUGANO TOURS.

Diana, £13 2s. 6d. Beau Rivage, £16 5s. 6d. Park, £12 0s. 6d. Lido, £14 10s. Belle Rive, £14 18s. Esplanade, £14 10s.

Extensions to Venice, £5 18s. 6d., or Paris £2 8 0

14 Days Lucerne, Montreux Tour	13	0 6
17 Days Lucerne, Lugano Tour	14	3 6
17 Days Lugano, Grindelwald Tour	15	18 0
17 Days Lugano, Wilderswil Tour	14	0 6

MONTREUX !! LUCERNE !!

10 Days Montreux, £8 18s. 6d., or 17 Days £11 13 0

With No Night Travel, 1 Night Paris, extra 15 6

17 Days Montreux, Interlaken Tour	13	13 0
17 Days Montreux, Wilderswil Tour	13	0 6
17 Days Montreux, Interlaken, Lucerne	14	16 6
17 Days Montreux, Finhaut, Chamonix	14	5 6
10 Days Lucerne, £9 6s., Eden, 1st cl.	13	5 0
2nd cl.	10	15 6

Hotels Carlton, Montana, du Lac or Nevada 12 1 6

Terrasse or Belvedere	10	10 6
Wildenmann or Rossli	9	19 6
17 Days Lucerne, Interlaken Tour	13	8 0
17 Days Lucerne, Lugano, Zermatt, Montreux	15	18 0
14 Days Lucerne, Lugano Tour	13	5 6
14 Days Lucerne, Montreux Tour	13	18 0
17 Days Lucerne, Lugano, Genoa Nice*	18	8 6
13 Days Lugano, Genoa Nice* Tour	16	0 6
19 Days Montreux, Pallanza, Genoa, Nice*	18	12 6

* All Nice Tours include Auto Tours to Mentone, Monte Carlo, Grasse, and Cannes.

For a comprehensive variety of other Swiss Tours, Italian, Biarritz, Riviera, Dolomites and Paris Tours apply for free Booklets.

2,000 HOLIDAYS ABROAD, CT16.

Cruises to Mediterranean, Madeira, Canary Islands, and Northern Capitals.

Reduced rate tickets from Provinces to London. 74 WIGMORE STREET, LONDON, W.1.

ISLE OF MAN.

ISLE OF MAN STEAM PACKET CO., LTD.

DUBLIN AND DOUGLAS.

JUNE AND JULY SAILINGS.

DUBLIN TO DOUGLAS.

	From Dublin, Sir John Rogerson's Quay.	From Douglas.
Tuesday, 21st	5 p.m.	8.30 a.m.
Monday, 27th	5 p.m.	8.30 a.m.
Thursday, 30th	5 p.m.	8.30 a.m.
Monday, July 4th	3 p.m.	8.30 a.m.
Wednesday, July 6th	5 p.m.	8.30 a.m.
Friday, July 8th	5 p.m.	8.30 a.m.

Booklet can be had free (Postage 2d.) from the Company's Agents.—The British and Irish Steam Packet Co., Ltd., 16 Westmoreland street, Dublin; T. Cook and Son, Ltd., 118 Grafton street, Dublin; Hewett's Travel Agency, Hewett's Corner, D'Olier street, Dublin; Pickford's, Ltd., 43 Dame street, Dublin; and The Irish Travel Agency, 24 Suffolk street, Dublin; or The Isle of Man Steam Packet Co., Ltd., Douglas

SHIPPING.

NEW ZEALAND VIA PANAMA CANAL.

SHAW SAVILL & ALBION LINE.

THROUGH PASSENGER BOOKINGS TO AUSTRALIAN PORTS.

For particulars apply to the Company, 34 Leadenhall street, London, E.C.3., or the White Star Line, Scott and Co. (Queenstown), Ltd., Cobh.

THE BEST WEEK-END PAPER FOR DUBLIN People is the "WEEKLY IRISH TIMES." Last Edition on Sale every Saturday morning. Price Twopence.

OUR 4 GUINEA SUIT

IS MADE UP EXACTLY SIMILAR TO THE HIGHER GRADE MATERIALS. IT IS CUT AND PUT TOGETHER BY TAILORS.

MAY WE SEND YOU OUR BOOK OF STYLES AND PATTERNS, POST FREE?

J. H. WEBB & CO., LTD., CORNMARKET, DUBLIN.

LOANS BY POST. £20 TO £5,000

In any part of Ireland and Great Britain, to all respectable persons on Note of Hand. Loans arranged by post without interview. No fees charged or beforehand charges.

THE STANDARD PRIVATE FINANCE COMPANY OF IRELAND, LTD., 15 ANGLESEA ST., DUBLIN. J. C. WALSHE, Secretary.

CONTRACTS.

GREAT SOUTHERN RAILWAYS.

The Directors of the Great Southern Railways, Ireland, are prepared to receive Tenders for the supply of POINTS AND CROSSINGS.

Specification and Form of Tender (on which alone offers will be considered) and drawing can be obtained on application to the Company's Stores Superintendent, Inchicore, Dublin, on payment of two shillings and sixpence.

Tenders should be forwarded so as to reach the undersigned not later than 8.0 p.m. on SATURDAY, 25th JUNE, 1927, in the envelope provided for the purpose.

The Directors do not bind themselves to accept the lowest or any tender.

C. F. RILEY, Secretary.

Kingsbridge Station, Dublin, June, 1927.

PEMBROKE URBAN DISTRICT COUNCIL, COUNTY DUBLIN.

TO CONTRACTORS.

TENDERS ARE INVITED for supplying and erecting complete, proposed Fittings at the Public Library, Anglesea road, Ballsbridge, for the Pembroke Urban District Council, in keeping with Plans, Specifications and Conditions of Contract, which CAN BE SEEN HERE DURING OFFICE HOURS, and Tender Form obtained.

A COPY OF THE SAID PLANS AND SPECIFICATIONS can be procured at the Office of the Architects, Messrs. Kaye-Parry, Ross and Hendy, No. 42 Kildare street, Dublin, on payment of £1/-.

Tenders to reach me before Noon, on Saturday, 25th June, 1927, addressed to: "The Chairman of the Council."

The Council will not be bound to accept the lowest or any Tender.

By Order, JOSHUA C. MANLY, Clerk. Town Hall, Ballsbridge, Pembroke, Co. Dublin, 13th June, 1927.

SEA TRIPS AND TOURS.

BIBBY LINE.

MEDITERRANEAN FORTNIGHTLY TOUR,

LEAVING LIVERPOOL ALTERNATE FRIDAY EVENINGS.

RETURN FARES:

SOUTH OF FRANCE (13 days) ... £22
EGYPT (32 days) £35

FIRST-CLASS PASSENGERS ONLY.

BIBBY BROS. and CO., 26 Chapel street, Liverpool; 10 & 11 Mincing Lane, London, E.C. 3, or any Passenger Tourist Agency.

PICTURES

FOR

WEDDING PRESENTS

AN ACCEPTABLE GIFT.

Combridge Ltd.

18 and 20 GRAFTON STREET.

HORSES.

Wires: Sewell's, Dublin. Telephone: 61251

GOFF'S SALES AT SEWELL'S.

AUCTION AT THE REPOSITORY THIS DAY (THURSDAY), Commencing at 2.30 o'clock. HUNTERS, HARNESS HORSES, PONIES, ETC., Including—

18 SURPLUS ARMY HORSES, as already advertised.
70 LOTS IN CATALOGUE.

SPECIAL AUCTION AT THE REPOSITORY ON TO-MORROW (FRIDAY), JUNE 17th, Commencing at 2.30 o'clock.

19 LORRY AND DRAY HORSES, as already advertised. On View at the Repository To-morrow (Thursday).
26 LORRIES AND DRAYS.
25 SETS OF HARNESS.

SEWELL'S, AUCTIONEERS.

PONIES. PONIES. PONIES.

SALE THIS DAY (THURSDAY), commencing at 1.30 o'clock, of
30 HIGH-CLASS WELSH PONIES, Trained and Untrained.

Also at 12 o'clock,
60 LOTS HORSES, TRAPS, and HARNESS.

MACKIE, BURNS & CO., Auctioneers, Valuers, and Live Stock Salesmen, 30 PRUSSIA STREET, DUBLIN.

PACKING HAMPERS AND HAND BASKETS

for BUTCHERS and GROCERS now in Stock at RICHMOND NATIONAL INSTITUTION FOR THE BLIND, 41 UPPER SACKVILLE STREET, DUBLIN.

CONTRACTS.

TENDERS WANTED.

CARLOW URBAN DISTRICT COUNCIL.

FIL

Motor Matters, Cycles, &c.

MOTOR CARS.

A FEW good bargains in Secondhand Cars are available at Lincoln and Nolan, Ltd., 57 and 58 Lower Baggot street, Dublin. Call and inspect. T

IRISH FREE STATE'S LARGEST SUNBEAM DISTRIBUTOR. Sunbeam Specialist for 19 years: T. J. ROGERS 42-5 SOUTH KING ST., DUBLIN.

ANSALDO—THE ITALIAN ENGINEERING MASTERPIECE 13-40 h.p. Tourers, £375. Cars delivered. T. J. ROGERS 42-5 SOUTH KING ST., DUBLIN. T

ARMSTRONG SIDDELEY CARS. Authorised Dealers: JOHN O'NEILL, LTD. 25 ST. STEPHEN'S GREEN, DUBLIN.

A DODGE and Buick Car for Sale, in perfect condition and running order; any reasonable offer accepted. Address "Z 3152, Motor," this office. 13 F

A 11/16 Stephen's Green—Valour Cabriolet, 11.9 horse power; Maxwell Tourer; both late models; in perfect condition. Accessories, etc., cheap. 13 E

ABSOLUTELY new 11/60 h.p. Rhode Saloon, 50 per cent. off retail price; also one Demonstration Car, Five Seater Tourer, in perfect order, at greatly reduced price.—C. H. Hunt, 106/107 Middle Abbey street, Dublin. 14 F

BEAN Tourer, newly painted and reconditioned; tax paid to December; £280 or nearest. Lee and Bridge, Birr. 10 D

BARGAIN, Morris Cowley 4 Seater, splendid condition; Sanderson and Sons, Lower Donnybrook street, Dublin. 13 E

CITROEN 4 Seater (1924), De Luxe model, perfect condition; small mileage, £150.—Ward 9, this office. 13 E

CHEVROLET, 5 Seater, 1924, perfect, £35; Citroen, 1923, 4 Seater, perfect, £65; Ford 5 Seater Tourer, 1926, comfort covers, as new, £75; Rover, 8, 2 Seater, perfect, £65; Calthorpe, 1925, 4 Seater, good order, £45; Ford, 1923, little used, £12 tax, £45; Ford, 1923, good order, £25; Singer 2 Seater, double dicker, as new, £85, and several others, from £10 to £60.—Fitzgerald, 128 Stephen's Green. 13 E

CITROEN 2/3, 1925, new condition; lady driven only; reasonable price.—M. and J. Dawson, Maynooth. 13 E

COMFORTABLE Saloon, available Morning, Evening, Trains, Kingstown boat, Parties, etc. 'Phone 61778. 14 D

CITROEN De Luxe, 1927, practically new, taxed end June; any trial; owner driven.—Grogan, Fairview avenue. 14 F

DRIVE yourself; a few Cars available this week at O'Connell Bridge Garage, 2 Aston's place. 'Phone 1261. 13 E

DODGE (1923 Tourer Chassis, with engine, transmission, etc., all in perfect condition; done under 10,000 miles; make ideal traveller's van; body only required; cheap to clear.—Lee and Bridge, Birr. 10 D

DURANT Tourer, September, 1924, done only 22,000 miles, newly painted and in perfect order; £100. Lee and Bridge, Birr. 10 D

DARRACQ Tourer, £65; taxed, insured, grand order, daily use; owner leaving.—18 Fitzwilliam square. 14 F

FIAT CARS. Authorised Dealers: JOHN O'NEILL, LTD. 25 ST. STEPHEN'S GREEN, DUBLIN.

FIAT Cars, all the newest models in stock, for immediate delivery.—Andrew J. Doyle, Fiat Depot, 51 South William street, Dublin. 'Phone 47911. T

FOR Sale, Five Seater Overland, 1924 model, excellent condition.—E 1914, this office. 11 D

FORD Tourer, 1924 engine; £10 tax; newly painted and thoroughly overhauled; sacrifice, £45.—Lee and Bridge, Birr. 10 D

FOR Sale, Hupmobile 5 Seater Touring Car; tax paid to end of year; price £50.—R. E. Grady, Dawson street, Dublin. 13 F

FOR Sale, Morris Oxford Four Seater Touring Car; owner driven.—F 186, this office. T

FORD Coupe for Sale (1925), self starter; seen by appointment.—F 199, this office. 15 F

HUMBER CARS. Authorised Dealers: JOHN O'NEILL, LTD. 25 ST. STEPHEN'S GREEN, DUBLIN.

HOODS, Side Screens and Motor Upholstery.—F. A. O'Brien, Pleasants street, off Camden street, and 32 Merrion square (rear). 18 XI

LATE Driving Instructor, Britain's, will give Tuition on Clients' Cars; terms moderate.—Tisdall, 9 Merrion avenue, Blackrock. 13 E

LATE 1925 Citroen 11.4 Four Seater, repainted, tonneau cover, new tyres, owner driven, perfect order, seen 44 William street. T

MORRIS Cars, Vans or Trucks represent the World's All-best value. All Spares can be obtained at Waldon Motor Co., Ltd., 174 Parnell street, Dublin. Also Sale, 1921 Morris Oxford 2 Seater, in good running order and condition. 13 E

MORRIS 2/3, blue; delivery from stock arrived today. Address "Z 3199, Morris," this office. 13 E

MORRIS Cowley, June, 1926, Two Seater, condition very good, £140. 'Phone 61336. 15 A

OVERLAND (1924) Standard Tourer, first class condition, selling cheap. Full particulars, Lee and Bridge, Birr. 10 D

ROVER 8 Two Seater, in grand condition, to be Sold cheap. Owner, 2 North Earl street. 13 E

ROVER 8, 2 Seater, extra good order, new tyres; any trial or examination.—M. and J. Dawson, Maynooth. 13 E

ROVER 8 h.p., 1923 Model; tax paid to end of June; in very good order; owner buying larger car; £45 or nearest offer.—McGowan, Lansdowne Garage, North Circular road, Dublin. 14 F

RILEY 11 h.p. Touring Car, good running order, £280 cash. Apply Stokes, Kilkenny. 14 F

SWIFT 10 h.p. Two Seater, 1925, perfect, any trial; seen by appointment; reasonable.—F 148, this office. 14 F

SALMSON Two Seater, 1926, perfect condition, £60 or nearest.—F 182, this office. 15 A

STANDARD CARS. Authorised Dealers: JOHN O'NEILL, LTD. 25 ST. STEPHEN'S GREEN, DUBLIN.

MOTOR CARS CONTINUED.

2 SEATER Chevrolet (1923), with Gordon Cabriolet 2 Seat, large Dickey, in splendid order; any trial; what offers?—E 99, Irish Times Branch Office, Kingstown. 13 E

1923 3 Seater Calthorpe, with dicker, in very good condition, recently overhauled; £40 or nearest offer; would Exchange for good Combination. Apply Bailey, Son, and Gibson, Dolphin's Barn. 15 A

1927 FORD Runabout, purchased 1st January, mileage about 2,000, perfect condition, as good as new, complete with all equipment, as new, six tyres and tubes, tax paid six months, insured third party only; cash £110, or exchange with smaller Two Seater.—Address "Z 3290, Ford," this office. 14 F

WANTED.

A SMALL Car Wanted; cheap; state price, year, and particulars.—F 237, this office. T

LIGHT Modern 2 or 4 Seater Car; and Motor Bicycle, purchased for cash, sold on commission, or taken in part exchange for any make of car or cycle.—Ferguson, 128 Stephen's Green. 13 E

MORRIS Cowley Wanted; state year and lowest price. E 1924, this office. 12 D

WANTED, a light running Four Seater, in perfect condition, owner driven; no dealers.—F 93, this office. 14 F

WANTED, 1925 Model 10 h.p. Four Seater Swift. Give particulars and price expected, F 191, this office. T

WANTED, 2 or 4 Seater, of recent date, good condition essential.—F 222, this office. T

WANTED, perfect 4-5 Seater Motor; say make, year, price and full particulars. Address "Z 3278, Motor," this office. T

GARAGE ACCOMMODATION AND REPAIRS.

BOOTERSTOWN avenue—Wanted, small Garage.—F 198, this office. 15 F

TO Let, as Garage or Store, spacious Premises; Mountjoy street vicinity.—F 136, this office. 14 F

MOTOR CYCLES.

A1—INSPECT the Renowned Supercharged Dunelt. £45, delivered; also Sunbeams and New "Imps." Easy payments on all.—Wayte Bros., Ltd., Harry street. T

ADVANCES on Motor Bikes, Cars, Jewels.—Gorman, Pawnbroker, Winetavern street (opposite Four Courts); new estate. T

ISLE OF MAN TOURIST TROPHY RACES JUNIOR EVENT— TEAM PRIZE WON BY ROYAL ENFIELDS. Agents: BURNEY BROS., 67 Pearse street, Dublin. 14 F

MORGAN Aero Sports Model on view; £4 road tax; 50 m.p.g.—Kelly, Bachelor's Walk. 28 19

NORTON—A complete range of new Models and Sidecars on view. Ask for particulars of easy payments.—Kelly, Bachelor's Walk, Dublin. T

ROVER 5 h.p. Combination for Sale; all chain, electric trio light, speedometer, in perfect condition; any trial. What offers?—F 203, this office. 15 A

SIDECAR (Touring), in very good condition, wind screen, etc.; cheap; very slightly used.—E 1951, this office. 13 E

TRIUMPH Motor Cycles, all models, for cash and easy payments. Authorised Resale Depot.—Andrew J. Doyle, 51 South King street, Dublin. T

31 NORTON, close ratio gears, separate tanks mechanical oiling, twist gripsc perfect order; £35.—John M Smith, 146 Rathmines road. 14 F

LORRIES, VANS, MOTOR AND STEAM HAULAGE.

COMMER Cars can now be obtained on the Hire Purchase System. Apply Collier, Main street, Bray, Co. Wicklow. T

DODGE Van, rare bargain, £110. Address "Z 3243, Van," this office. T

FORD Ton Truck, rear solids, drop sides, £35; Ford Ton Van, pneumatics, £45; both in excellent order —Pitsworth, 168 Stephen's Green. T

MAXWELL Delivery Van, in perfect condition. May be examined at Greenville Tobacco Factory, Donore avenue, Dublin. T

MOTOR Delivery Van, Overland, well cared, only used for light loads on good roads; £95.—Fannin, 41 Grafton street. 15 A

28 SEATER Albion 'Bus, in first class order and ready to drive away; price £325; good 2 Seaters from £8 upwards; good 5 Seater Hackney Car, £15; Motor Landaulette, Wolseley, electric lights, in top hole order; Motor Hearses for Sale or Hire, any distance. Apply Denis Madden, North Strand. 15 O

BODIES.

WANTED, Landaulette Body, suitable for Austin Twenty Chassis.—Cooper Bros., Bray. 15 A

ACCESSORIES, TYRES, ETC.

A MORRIS or Citroen Tyre from 37/6. Big discounts to trade and commercial users.—Sinclair, 35 Westland row, Dublin. 'Phone 62749. Telegrams "Motolyres." Open until 6.30 Saturdays. Tyres fitted free. T

FORDSON Tractor Road Wheels, full set, practically new, £50 the lot.—Lee and Bridge, Birr. 10 D

MICHELIN, Dunlop, or Goodrear Tyres fitted; new guaranteed stock only; Batteries Charged; garaging, washing, Mobiloil.—Garage, 26 Little Ship street, Dublin. 13 E

NEW guaranteed Tyres, all sizes, lowest prices; Goodrich, 30 x 3½ 45/-, 815 x 105 64/-.—Roberts, Foley street, near Talbot street, Dublin. 13 E

WANTED, Pair of Rear Wheels for Halford 4 ton Lorry, type E.I.A.—Island Bridge Motor Co., Dublin. 15 E

BICYCLES.

A1—THE World's Best (Sunbeam), also Centaur and Swallow. Cash or easy payments.—Wayte Bros., Ltd., Harry street. T

AGENT for all leading makes of Cycles; cash or easy payments.—Kelly, 27 Bachelor's Walk, Dublin. T

CHAUFFEURS, MECHANICS.

WANTED.

CHAUFFEUR Gardener Wanted; state experience enclose copies. Address "Z 3137, Chauffeur," this office. 11 D

CHAUFFEUR Wanted, County Dublin; single; live in, generally useful; must have driving experience and good references; send copies.—F 202, this office. 15 E

CHAUFFEUR, experienced and capable of keeping cars in repair; energetic man, accustomed to horses or cattle, preferred; good lodgs.; T.T.—F 255, this office. 15 E

WANTED, experienced Chauffeur. Apply, with copies of testimonials, to F 247, this office. 15 F

DISENGAGED

CHAUFFEUR, married, no family; generally useful; highly recommended. Address "Z 3203, Chauffeur," this office. 14 F

CHAUFFEURS CONTINUED.

DISENGAGED.

DRIVER Mechanic, 8 years' private service, married, seeks employment.—E 1960, this office. 13 E

EXPERT Mechanic, 11 years' experience, seeks employment; first class references.—E 1959, this office. 13 E

MOTOR Driver, at present engaged, desires change, married, aged 30, resident Dublin, any make car or lorry; strict T.T., honest and obliging, age 22, good appearance. Address "E 3237, Driver," this office. 14 E

MECHANIC, united Man, car or lorry driver wants employment; or would Drive and Repair for private firm.—F 254, this office. T

YOUNG Man seeks position as Motor Driver; 12 years' experience driving and running repairs; strict T.T., first class references; private or commercial.—F 1884, this office. 11 D

LOST AND FOUND.

BROWN Suit Case (lady's) lost Saturday evening, June 11th; substantial reward. Address "G 3193, Case," this office. 13 E

FOUND, a Conklin Crescent Fountain Pen. Address "Z 3085, Found," this office. 15 A

LOST (from car, Tuesday), Black Repp Coat, between city and Foxrock; reward.—Hatley, Foxrock. 14 F

SITUATIONS VACANT.

ALL the Election Results, with Personal Notes of the Successful, are published in the "Weekly Irish Times" to-day. Price twopence. 14 F

A BANDON Unemployment—Parents and Guardians of Boys in search of placing their sons in employment in Wireless, Electrical or Submarine Cable Services are requested to write for Prospectus, post free of Charge, Secretary, Atlantic College, 45/47 Henry street, Dublin. Established nearly 20 years. 13 X

BOOTS and General Draper—Wanted, young Man, about four years' experience; reference, religion, salary (indoor). Address "Z 3154, Man," this office. 13 E

BOOTS—Assistant Wanted. Address, giving age, experience, religion, and salary expected (outdoor); D'Arcy, 3253, Assistant," this office. 14 F

BOOKKEEPER (Male, R.C.) Wanted State age, experience, references, salary (outdoor) to "Z 3277," Bookkeeper," this office. 15 F

CHINA and Japan—The "Irish Times" Map, in Colours, now on Sale, price 6d., post free 9d.—Irish Times" Office, 31 Westmoreland street, Dublin, and Branch Offices, 35 Marlborough street, Cork, and 139 Royal avenue, Belfast. T

CHARACTER, accurately delineated from Handwriting, by Expert in the "Weekly Irish Times." Send a specimen with coupon from issue now on sale. 14 F

DRAPERY—Wanted at once, a reliable young Lady Assistant, for Ladies' and Children's Outfitting, Baby Linen, and Hosiery; must have a thorough knowledge of above departments and window dressing, and good to medium and better class trade; half holiday Saturday; good salary (outdoor); hours and address business is, religion, etc. (replies treated in confidence). F 91, this office. 13 E

G. Cox Brothers, Drapers and Outfitters, Dalkey, Co. Monaghan, require young Man, Assistant. Apply, enclosing copies testimonials. 14 F

GROCERY—Wanted, Junior Assistant for the Grocery and Provision Office, stating age and wages expected (indoor). "Z 3266, Junior," this office. 13 E

HELEN Wills gives some Tennis Hints in the "Weekly Irish Times" to-day. Price twopence. 14 F

HAIRDRESSING—Apprentice Wanted, smart, young Man, age 18 to 20, for a high class Ladies' Hairdressing Establishment; fee required.—F 247, this office. T

LADY Cook Housekeeper or Help, County Louth; two maids kept; understand dairy, poultry, calves; R.C.; salary £40. Address "Z 3154, Cook," this office. 13 E

SITUATIONS CONTINUED.

START a Business in Drapery, etc., from £1 upwards. Special attention to widows and beginners. Sure living. Write for advice and list.—R. Lavalca, Dept. G, 143 Houndsditch, London, E.C.3. T

SMART Manager and Window Dresser Wanted for Tailoring and Outfitting Establishment in the city; multiple shop experience preferred.—F 55, this office. T

SHORTHAND Typist required; state age, salary, etc.—F 177, this office. T

WANTED, experienced young Lady for Boots and Shoes, Grandrooms, country town. Apply, with copies references, stating salary (indoor). "Z 3131, Lady," this office. 10 D

WANTED, Lady Clerk (Protestant), Estate Office, Midlands; knowledge shorthand, accurate figuring essential; £65 per annum; send particulars age, experience, copies references. "Z 3158, Estate," this office. 11 D

WANTED, Protestant Mother's Help, gentleman's family, town, West Cork.—Address "Z 3090, Help," this office. 14 F

WANTED, temporary, Lady Help; mind four girls, youngest eight, August and September. Apply Walsh, Tinten, Howth. 14 D

WIRELESS—A.H.F. Circuit, with Choke Coupling, is explained and illustrated in the "Weekly Irish Times" to-day. Price twopence. 14 F

WANTED, young Girl Apprentice to Grocery, Provision, Fruit and Vegetable trade; fee required.—F 151, this office. 14

WANTED immediately, thoroughly experienced Charge Hand for Mantle Department in good city House (none other need apply); state experience and salary.—F 193, this office. 15 A

WANTED, capable Protestant Lady Help, Busy; housework, housework [illegible]; salary £30. Reply, F 195, this office. T

WANTED, Clerk Assistant for the Hibernian Bible Society in Ireland; essential Applications (with copies of testimonials) to be sent to the Hon. Secretaries, 41/42 Dawson street, Dublin, before June 30th. T

WANTED, couple good Workers, Dressmaking.—18 Wicklow street. T

WANTED, Apprentices or Improvers to the Motor Business. Apply in person to Works Depot, 35 South William street, Dublin. 15 F

WANTED, Junior Office Assistant (Lady); smart at figures; some experience essential; send copy reference, state salary.—F 246, this office. T

WANTED, a senior for high class Provision and Grocery; state experience and age; Protestant. Address "Z 3222, Junior," this office. 15 F

YOUR Character told from your Handwriting in the "Weekly Irish Times." See to-day's issue. Price twopence. 14 F

MONEY, PARTNERSHIPS, ETC.

ADVANCES on Endowment Policies, Deeds, War Loans. Post-dated Cheques. — Ekinson, 48 Aungier street.

FOR Sale, Life interest in Annuity £30, fully secured; price £100; life insurance policy given. Address "Z 3177, Interest," this office. 13

FOR Sale, £700 House Purchase Policy £2·6 14/, paid up, sacrifice, £40. Apply F 219, this office.

LOANS granted to respectable applicants; terms moderate.—P. Toohey, 34 Fownes's street, Dublin. 16 T

LOANS on Life Assurance Policies.—Irish Loan and Trust Co., Ltd., 57 Middle Abbey street, Dublin. Apply the Manager. 26 38

LOANS—Call on North Dublin T.A. Loan Fund Society, 2 Gardiner's row; open daily, 10 to 5; interest from 5½d. per pound; annual dividend; established 1895. 26 19

NOTICE

IN addressing envelopes covering replies to advertisers in this paper great care should be taken to include the catch word, when same is given, after the Office Number, thus:—"Z 20, Housemaid," should be carefully written upon the envelope.

PARTNER Wanted; salary and half profits; manufactory in city; capital £400.—F 89, this office.

RESTAURANT, young man wants a Loan of £15; pay back £18 at £1 per week; privately.—F 235, this office.

£5 to £500 Advanced Privately on approved personal security of borrower at an extremely low rate of interest; loan can be repaid by small instalments to suit client.—Apply for particulars, S Freeman and Co., 1 Garfield street, Belfast. T

MEDICAL APPOINTMENTS.

APPRENTICE, with Prelim., for seaside Pharmacy, immediately. Address "Z 3153, Apprentice," this office. 13 E

A QUALIFIED Dental Surgeon has vacancy for a Pupil.—E 1834, this office. 10 D

CHEMIST'S Assistant, disengaged July 1st; 8 years' experience; highest references.—F 183, this office. 15 E

DENTAL Chair (red plush) and Engine for Sale; in perfect condition.—F 225, this office. 15 F

DENTIST has vacancy for Dental Mechanic; must be well up in gold and section work; apply stating wages, with copies of references.—Box No. 815, Irish Times Branch Office, Belfast. 15 A

NOTICE

IN addressing envelopes covering replies to advertisers in this Paper great care should be taken to include the catch word, when same is given, after the Office Number, thus:—"Z 20, Housemaid," should be carefully written upon the envelope.

TRAINED Nurse (Protestant), with C.M.B., required for Sans Souci Nursing Home, Belfast; post Matron. 14 D

SITUATIONS CONTINUED.

SECRETARIAL Post Wanted by Lady (Protestant); knowledge of shorthand and typewriting; excellent references; disengaged July 1st.—E 1966, this office. 13 E

SECRETARY-Housekeeper or Companion-Housekeeper Wanted for Protestant Gentleman living in Dublin; must be thoroughly capable and experienced; state age, experience, and salary required.—F 227, this office. 15 F

SECRETARY

ARTICLES WANTED.
...er Cups, Candlesticks, Salvers, Sugar ... the Diamond Ornaments, Precious ...Gold; highest prices given.—West and ...se, Grafton street.
...accurately delimited from Hand... an Expert in the "Weekly Irish ...specimen with coupon from issue now ... 15 F
DS WANTED ...es given. Will send to examine in ... FEATHER CO., LTD., TARA ST., ...ISH FIRM. Phone 661. ... Dry Mesh Pig Feeders circular post ...t condition. Particulars Charles Roark, ...ford ... 14 F
...ond Hand Singer Sewing Machine, ...r.—F 251, this office ... 15 F
MACHINERY.
...THERN RAILWAYS COMPANY. ... MACHINES FOR SALE.
...orn Railways Company have for Sale ... Saw Bench, to take 42" Circular Saw. ... Saw Bench, to take 36" Circular Saw. ...utter Planing Machine. ...re in good working order, and may ...ompany's Works, Inchicore, Dublin, ...the Stores Superintendent, Inchicore. ...Returns may also be procured. ... Posts, 9 ft. long, holed and pointed ...dian Fencing Wire, Bed Angles, 5/ ... Field Gates, 10 ft. and 9 ft. wide ...ge, Girders, etc.—McGowan Brothers, ... 23 T
...wards Turner and Wheel Rake, slightly ...and old, with their relatives and friends, ...crowded into the town. In the afternoon ...many of the people employed in the town, ...when released from their labours on the ...weekly half-holiday, helped to swell the ...attendance, which reached a total of over ...twenty thousand.
The entries were as follow:—Horses, 313; cattle, 236; sheep, 268; swine, 68; goats, 36; poultry, 482; pigeons, 133; rabbits, 91; eggs, 38; table poultry, 604; butter, 46; dogs, 666; horse jumping and driving, 145. Total, 2,371, as compared with 2,226 last year. Trade exhibits amounted to 42, one more than last year.
There were so many classes to be dealt with that the Committee decided to have the poultry, eggs, pigeons and rabbits judged on Tuesday afternoon. This gave visitors an opportunity of seeing every exhibit and criticising the awards. The greatest interest was taken in the judging of every section.
If hunters and young stock suitable for hunters were up to a level of merit which could only be compared with pre-war standards, the same cannot be said of Clydesdales. These were somewhat disappointing, rather a surprising thing in a county where there is so much tillage. It is evident that *brood* mares with plenty of bone and substance must be brought into the district if agricultural horses here are to be kept at a high standard of merit. In the hunter section, while bestowing praise generally, one has to admit that the brood mares were not as good as usual. Farmers do not seem to realise that there is a demand for good hunters, and this can only be met by keeping brood mares of the right type and quality.
Among the cattle, Shorthorns were conspicuous for their general excellence, and included that outstanding specimen of the breed, Bridgebank Bayardo, champion at Dublin and Belfast. The Blackface horned sheep were amongst the best that have been shown at this centre, but the display of Border Leicesters was below the usual average. Swine were good, competition in each of the classes being keen.
The driving and jumping competitions were watched with close attention. Several fa...s took place. One rider was thrown from his mount at the double bank and was stunned. He was assisted off the field. Meanwhile his mount stood quietly on the bank until another horseman came along, got into the saddle, and finished the course. The original rider was not seriously injured.
The showyard arrangements were well nigh perfect, and music was provided by the band of the 1st Battalion Sherwood Foresters.

COUNTY ANTRIM SHOW.

FINE COLLECTION OF HUNTERS.

EXCELLENT SHORT-HORNS.

BALLYMENA, Wednesday.

Although the outlook in the forenoon was compromising, the County Antrim Agricultural Association was fortunate in the weather for its 28th annual show here to-day. The spacious and well-appointed Show grounds again presented a scene of great animation, not only in the matter of exhibits, but also in regard to the attendance, which, as usual, was exceptionally large. From the moment the show opened throngs of farmers, young and old, with their relatives and friends, crowded into the town. In the afternoon many of the people employed in the town, when released from their labours on the weekly half-holiday, helped to swell the attendance, which reached a total of over twenty thousand.

The entries were as follow:—Horses, 313; cattle, 236; sheep, 268; swine, 68; goats, 36; poultry, 482; pigeons, 133; rabbits, 91; eggs, 38; table poultry, 604; butter, 46; dogs, 666; horse jumping and driving, 145. Total, 2,371, as compared with 2,226 last year. Trade exhibits amounted to 42, one more than last year.

There were so many classes to be dealt with that the Committee decided to have the poultry, eggs, pigeons and rabbits judged on Tuesday afternoon. This gave visitors an opportunity of seeing every exhibit and criticising the awards. The greatest interest was taken in the judging of every section.

If hunters and young stock suitable for hunters were up to a level of merit which could only be compared with pre-war standards, the same cannot be said of Clydesdales. These were somewhat disappointing, rather a surprising thing in a county where there is so much tillage. It is evident that *brood* mares with plenty of bone and substance must be brought into the district if agricultural horses here are to be kept at a high standard of merit. In the hunter section, while bestowing praise generally, one has to admit that the brood mares were not as good as usual. Farmers do not seem to realise that there is a demand for good hunters, and this can only be met by keeping brood mares of the right type and quality.

Among the cattle, Shorthorns were conspicuous for their general excellence, and included that outstanding specimen of the breed, Bridgebank Bayardo, champion at Dublin and Belfast. The Blackface horned sheep were amongst the best that have been shown at this centre, but the display of Border Leicesters was below the usual average. Swine were good, competition in each of the classes being keen.

The driving and jumping competitions were watched with close attention. Several falls took place. One rider was thrown from his mount at the double bank and was stunned. He was assisted off the field. Meanwhile his mount stood quietly on the bank until another horseman came along, got into the saddle, and finished the course. The original rider was not seriously injured.

The showyard arrangements were well nigh perfect, and music was provided by the band of the 1st Battalion Sherwood Foresters.

THE JUDGES.

The principal judges were:—Horses.—Hunters—Mr. Robert Young, Melton Mowbray. Harness Horses—Mr. R. C. Irving, V.S., Ridge Hill, Herts. Breeding Classes and Young Stock, suitable for Hunters—Mr. Justice Wylie, Clonsilla. Young Harness Horses, Cobs, and Ponies—Mr. A. E. Fish, Hutton, near Preston. Clydesdale and Agricultural Horses—Mr. F. Durno, Aberdeen.

Cattle.—Shorthorns—Mr. James Durno, Inverurie. Ayrshire, Kerry, Dexter, Jersey Cattle — Mr. Robert Heggie, Arran Island, Scotland. British Friesian—Dr. William Sinclair, Nigg, Aberdeen. Dairy and General Purpose Cattle—Mr. W. G. Bory, Caledon, Co. Tyrone. Galloways—R. C. Irving, Herts.

Sheep.—Blackface and Cross-breds — Mr. W. Mitchell, Lanark. Border Leicesters — James Rowe, Kilmarnock. Suffolks—Mr. R. Hogarth, Kelso.

Swine.—Mr. G. Lowe, Hillsboro', Co. Down.

THE HORSES.

A trio of thoroughbred stallions was led by Mr. Hugh Dunn, Ballymena, with that fine chestnut, Vigneron, by Friar Marcus. Mr. John Bamber's grey, Barocco, by Rochester, was second, and Mr. H. R. Morrison, Coleraine, third, with the chestnut, Lord Ashbourne.

For hackney stallions, Mr. D. A. Clarke, Gracehill, was placed first with the dashing bay, Electric Spark, a stylish mover that was also reserve for the O'Neill Cup for horses not over three years old, suitable for harness. In the pony stallion class, Mr. A. Legge, Carnlough, was first with the skewbald, Little Wonder. Mr. D. Clarke's Electric Spark was second, and Mr. F. McKendry, Glenavy, third, with Penmal Satisfaction.

BROOD MARES.

Five paraded in the class for thoroughbred brood mares, and first prize went to Mr. W. Shiels, Kilrea, for Queen of Ulster, a big-boned chestnut of fine type, by Thory. She also won the Morton Cup for hunter brood mares. Mr. R. Magill, Ballymena, was second with the chestnut, Bluepool, by Barcadale. Her foal by Barocco was given a special prize. Mr. C. MacAuley, Broughshane, was third with the aged chestnut, Santo Queen, by Santo, while his brown, Saindaisy, was fourth.

In the class for brood mares calculated to produce hunters or harness horses, first prize went to Mr. H. Simpson, Portglenone, for the chestnut, Molly Bawn, a mare of great substance. Mr. S. G. Haughton, Cullybackey, was second with the aged bay, Vida, by Book. Mr. S. Harbison, Ballymena, was third with Peggy G., a useful bay by Ayzur. The best foal here was shown by Mr. W. Johnston, Templepatrick.

In the farmers' class for light-legged brood mares Mr. Harbison's Peggy G. was first. Mr. W. Johnston's Nellie second, and Mr. H. A. Clarke's Pretty Polly third.

Eight entries comprised the class for pony brood mares, not exceeding 14 hands, and first prize went to Mr. John Young, Gracehill, for the roan chestnut, Polly. Mr. R. Sloan, Gracehill, was second with Fanny, and also won the special for the best foal, while Mr. A. Legge, Carnlough, was third with the brown, Tyrone Girl. Mr. H. D. Cruppies, Clough, was fourth with Maid of the Mountain. For Clydesdale brood mares, Mr. T. J. McNeary, Coleraine, was first with the bay, Glenbrooke Belle, by Craigie Masterstroke.

HUNTERS.

Thirteen faced the judge in the class for four-year-old hunters up to 13st., and Messrs. R. and J. Kernohan, Ballymena, led with Fisherman, a grey gelding that moves well, and should be heard of again. Mr. J. Bamber, Ballymena, was second with the useful grey mare, Cuckoo. Mr. W. McConnell, Ballymena, was third with a chestnut gelding by John Gay, while Mr. M. Wallace, Belfast, was fourth with the brown, Good Result.

Eight came forward in the class for four-year-olds up to over 13.7 stone, and Mr. Hugh Boal's hilly Boy, a bay gelding that moves well, was first. Mr. J. J. Kirkpatrick, Belfast, was second with the brown, Nora May, a well-balanced mare by Barney Magee. Mr. John Bamber's chestnut gelding, Joy Ride, was third, and Mr. S. Boal's roan gelding fourth.

In the class for made hunters, up to 13st., Mr. John Bamber's gay moving grey mare, Miss Muffett, was first, and Mr. Joe Laverty's (Dunganneon) flastic second. Third went to Mr. John Good, Ballymena, for the chestnut, Golden Hackle, by Flying Hackle.

Nine entries toed the line in the class for hunters, to carry from 13st. to 14st. 7lb., and here first prize, as well as reserve for the Alex Caruth Cup for the best hunter, went to Mr. R. O'Neill, Belfast, for Pint Measure, a hunter of great substance and quality. Mr. J. Bamber's bay gelding, Rose Day, was second, and Mr. Joseph Laverty's Glenside third.

In the weight-carrying class, Mr. J. Bamber came to victory, and also secured the Alex Caruth Cup for the best hunter, with the fine black gelding, Black and White, bred by Mr. Quinn, Clonmel, and sired by Rector. Mr. R. Morton, Ballymena, was second with the five-year-old chestnut, Uncle Robert, by Thory; while Mr. Jas. Milling, Comber, was third with a strong, well-knit chestnut gelding.

For saddle horses, 14 and under 15 hands, Mr. J. Laverty's raking Cloudbank was first, Mrs. Hugh Boal's bay mare, Touch Me Not, second, and Mr. J. Bamber's brown gelding, Puck, third.

YOUNG HORSES SUITABLE FOR HUNTERS.

There was a big muster of these, and their quality was up to pre-war level. For three-year-old saddle horses first prize and the Smiley Cup went to Mr. Jack Bamber's Cocktail, a muscular chestnut gelding of fine appearance by Strong Drink. Mr. R. McConnell, Ballymena, was second with a chestnut gelding by Cookhill; while Mrs. W. Herbison was third with the gelding, Black Thor.

In the farmers' class for three-year-olds, Black Thor was first, Mr. F. Logan, Kandalstown, second with Maple Prince, and Mr. J. M. Wallace, Culrum, Co. Antrim, third with the brown, King Cole.

In the two-year-old class, Mr. S. Owens, Glenwherry, won first prize, the Robin Caruth Cup, and reserve for the Smiley Cup, with the dashing chestnut filly, May Morn. Mr. J. Cowdy, Banbridge, was second with Faithful Son by Faithful Boy, while Mr. A. Sharpe, Ballycastle, was third and reserve for the Robin Caruth Cup with the big roan gelding, Glenboy. Mr. S. Wallace, Rasharkin, was fourth with Portra Boy.

In the farmers' class for two-year-olds, Glenboy was first, Portna Boy second, and Mr. A. Boyd's chestnut third.

A well-filled yearling class was headed by Mr. J. M'Connell's raking bay colt by Cookhill. Mr. J. A. Moore, Greenhill, was second with the pretty

GOSSIP FROM THE COURSE.

A FRENCH SUCCESS.

ASTERUS BY A NECK.

KOPJE FAILS.

GOLD CUP TO-DAY.

FROM OUR TRAVELLING CORRESPONDENT.

ASCOT, Wednesday Night.

One could enlarge a great deal on the glories of Ascot after a perfect day such as we have had to-day—a day when the weather was entirely above reproach, when the attendance was enormous—one of the best I have ever seen on a Hunt Cup day, and when a splendid proportion of well-backed horses won their races. But these things must give place to the details of the racing.

The Royal Hunt Cup was won, as I anticipated, by M. Marcel Boussac's French colt, Asterus, who beat Priory Park and Delius by two necks, and thus confirmed both the Cambridgeshire form of last year and the Lincoln Handicap form of this year, for the extra weight which Priory Park carried enabled Asterus to turn the tables on him.

It was a very high-class performance which Asterus accomplished here, and none but a really good colt could have done what he did, under 8st. 13lb., for he was slowly off, was well behind the barrier of horses when they had gone half-way, and yet he forced his way through his field, to win a good deal more easily than the narrow verdict suggests.

Asterus was sent from France some time ago, to complete his preparation for the race, under the charge of Sam Darling, who sent him to the post a perfectly trained horse, who, both in the paddock and going down, looked all over a winner. He was not so good a favourite as either Delius or Apelle; but in spite of the support for the latter, I do not think he was really strongly fancied. He ran well from a rather slow beginning, and finished fourth, he and the placed horses having all the finish to themselves and being well clear of everything else.

PRIORY PARK IN FRONT.

The first to show in front was the well-backed St. Jerome on the far side, and he led from the extreme outsider, Chichester Cross, Priory Park, and Valdore. At half-way Priory Park had taken up the running from St. Jerome and Delius, the last-named of whom was then well placed. At this stage Asterus was several lengths behind the leaders, and there did not seem to be much chance of his getting through.

Elliott, however, handled him with great skill, and at the distance he was holding a winning chance. He came on, gaining ground yard by yard, and at the finish was a comfortable winner. M. Boussac, who owns him, was a linen manufacturer in the heart of France, and in a small way of business before the war, during which he acquired an immense fortune in the making of fabric for the wings of aeroplanes. He started racing on a large scale after the war, first with George Stern as his trainer, and latterly with the veteran, Denman, in charge. He has made a number of attempts to win races in England, but this is the first important success that has come his way.

It is hard to explain the failure of Delius, and the truth may be that he has been a little over-rated at Manton. It might not be quite fair to assume that he is a rogue, and will not put it all in, because he ran perfectly true now to his Cambridgeshire form with Asterus, and about the same distance separated at the same weights. Of the other twenty-five runners, it may be said briefly that everything was outclassed by the four who filled the leading positions at the finish.

A HOT FAVOURITE WINS.

Unlike the hot favourite of yesterday, in the first race, Hot Night, Booklaw did not bring disaster to her supporters, for she won the Coronation Stakes very easily by two lengths, and the same from Gay Baby and Escalator, after odds of 9 to 4 had been laid on her.

Kopje disappointed in the Chesham Stakes, for which she started favourite. As at Epsom, she made a slow beginning, and her jockey found himself with so much leeway to make up that he gave up the contest, and accepted the situation. The race was won by Pondicherry, a son of Phalaris and Quail, for whom his present owner gave 3,000 guineas when a yearling at Furness sent him from Ireland to be sold at Doncaster. He is a most promising colt, who made nearly all the running here, and won by a length and the same from San Marino and Highland Games.

Buckfast, who won the King Edward Stakes, was the first of those who ran prominently in the Derby—he finished fourth at Epsom—to show any form at this meeting. Under pressure from his jockey, Evans, he won a trifle cleverly by a head and three lengths from Bythorne and Bonny Boy II.

Although he had never run over two miles, Pantera was well backed to beat Finglas in the Churchill Stakes, but Mr. Gilpin's colt stayed on too well for him, and finished a length in front of him. Both were waited with indeed, coming out of the Swinley bottom Pantera was fully a dozen lengths behind the leader, Touch and Go. The latter had been racing in front of Ian Ban- but the two favourites headed them after entering the straight, and Finglas won comfortably. He is out of that good sprinting filly of the immediate post-war years, Fair Somme.

LULWORTH COVE'S IMPROVED FORM.

Lady Curzon of Kedleston won the Bessborough Stakes with Lulworth Cove, whom the Duke of Portland sold out of the Beckhampton stable some time ago. Captain Gooch, who now trains him, seems to have improved him a good deal, for coming late on the scene he won easily by two lengths, and this same from Grassmoor and the much-fancied King's Parade.

Another Lady owner, in Mrs. Whitburn, took the Fernhill Stakes with her delightful filly, Jennie Deans, who was at her best over the five furlongs, and beat Presto and Tormentilla.

The great question for to-morrow is, will the Gold Cup go the way of the Hunt Cup, to France? The victory of Asterus has made the French people very hopeful that they will win with Biribi. The colt has certainly pleased everyone who has seen him in his morning's work since he arrived here. He is thoroughly fit and well, and he has to be taken as a dangerous candidate. The real question is, how much improvement has Dark Japan made since Biribi finished well in front of him in the Grand Prix? It must be very considerable, judging by the style of his victories in the Chester Cup and the Manchester Cup.

Glommen may miss the race, but a definite decision will be come to in the morning. Of the two whom I think the best of the English-bred candidates, I prefer Tournesol to Foxlaw. DARK JAPAN suggested last Friday that he was a smasher, and I choose him to win; Tournesol may get a place.

DIAN, who missed the Fern Hill this afternoon, may win the Granville Stakes, with which the meeting opens to-morrow. COLORADO is to run for the Rous Memorial, and I hope to see him win. As the Rose Willow colt may not run for the New Stakes, the best may be the CHARLEBELLE COLT, who was second to him in the Woodcote. COMPOSURE may win the Waterford Stakes, and FOLIATION the Ribblesdale Stakes.

GALTEE MORE.

FORM HORSES.

ASCOT.

1.30 Race—Dian.
2.30 Race—Tournesol.
3. 0 Race—Valois.
3.30 Race—Adam's Apple.
4. 0 Race—Hakim.
4.30 Race—Highborn II.
5. 0 Race—Foliation (nap).

Eclipse.

SPECIAL SELECTIONS FOR TO-DAY.

Westminster Gazette :—To-day's Best—Dian, Double—Dian and Dark Japan.
Daily Express :—Safety Bet — Rosalia (win), Double—Rosalia and Dark Japan.
Daily Mirror :—Double — Dark Japan (nap) and Charlebelle colt.
Daily Sketch :—Double—Dark Japan and Foliation.

English Colt for Irish Derby.

Sir John Rutherford's Lemington, who ran in the King Edward VII. Stakes at Ascot yesterday, has gone on from Ascot to Ireland to compete in the Irish Derby at the Curragh on Wednesday next.

POLO.

ALL IRELAND CLUB.

To-day, general practice at 4.30 p.m.

MALLOW.

GOOD FIELDS FOR STEEPLECHASES.

CATRIONA WINS GOVERNOR-GENERAL'S CUP.

There was considerable improvement in the class of the racing at Mallow yesterday, and the surprising thing about it was that the best fields turned out for the steeplechase events. The attendance was also better, though on neither day was the crowd anything approaching what is usually seen at this venue. Though rain threatened throughout the afternoon, the weather held dry to the end, and it was a very enjoyable afternoon's racing.

Maqueda, Ballycarron Lass, and Bonnie Braes, the three runners for the Mallow Hurdle Race, were well fancied, and Bonnie Braes left off in slightly better request than the other two. As it turned out, the race was easily won by the favourite. Maqueda at one stage looked like winning, but she died out of the picture in the last quarter of a mile, and was running on again at the close. Northern Linnet, jumping in safe style, led the field all the way, to win the Rakes of Mallow Steeplechase, and only once gave his supporters any cause for uneasiness. This was at the last fence, where he made a mistake, but as the others were well beaten at the time, he had plenty of time to recover.

M. Cunningham, the County Cork trainer, who usually has one or two good horses under his care, won the Waterford Plate with Laurel Lady, a daughter of Sundari, out of Laurentum's dam, who had not previously carried silk. She had nothing of any account in opposition, but accomplished the task in good style. The stable also had hopes of winning the Governor-General's Cup with Roman Boy, who was shouldering a 5lb. penalty for the previous day's win. He made a bold showing for more than half the journey, but apparently was feeling the effects of his exertion on Tuesday; for he died out of the race very quickly, and Brackbawn then looked like scoring, but he was done with before the last fence, at which stage Catriona came upon the scene and, wearing Cleko down, won a good race.

Nine runners for the Maiden Steeplechase was very satisfactory, in view of the hard state of the going. They were not a very striking looking lot, and before the first fence four of them had disappeared from the race. For most of the way it was a match between Dagda and Corrigathane, and the former in the end had a good bit in hand, and pulled away to win in easy style. A capital race between three runners for the Avondhu Plate brought the proceedings to a close. They ran almost level for most of the way, and it was only in the last half-furlong that Fionnuala succeeded in shaking off Arbulon. The winner is trained by W. Rankin, whose first success it was since his return to the ranks of trainers. Details:—

3.0—**MALLOW HURDLE RACE** of 50 sovs., of which the second receives 3 sovs. A steeplechase for maidens. Weight for age. 2 m.

Mr. T. Keays's b. g. DAGDA, by Prince Philip—Seaford. 5, 11-10 ..... D. Quirke 1
Mr. R. Wallace's CARRIGATHANE, 5, 12-3 ..... K. Lenehan 2
Colonel Liam Hayes's QUARRY HILL, 5, 12-3 ..... C. McCarthy 3
Mr. M. Holland's Countess A., 6, 11-12 ..... H. Spencer 0
Mr. C. Joyce's Ben Macree, 6, 12-3 ..... S. Regan 0
Mr. F. Howard's Barnlaugh, 8, 12-3 ..... J. Gleeson 0
Mr. A. Heapy's Honey Boy, 5, 11-10 ..... J. Lombard 0
Mr. G. J. Barry's Golden Lomond, 4, 10-10 ..... J. Mahony 0
Mrs. H. Smyth's Dublin Bay, 4, 10-5 ..... J. Crickmere 0

(Winner trained by Owner.)

Betting—6 to 4 agst. DAGDA, 5 to 2 Ben Macree, 6 to 1 Golden Lomond, 10 to 1 each Carrigathane, Quarry Hill or any other.

Dublin Bay fell at the first fence, and Ben Macbree and Honey Boy at the third, while Countess A. ran out. Carrigathane set the pace to Dagda, Golden Lomond, Barnlaugh and Quarry Hill, until half a mile from home, when Dagda took command and won by three lengths; twenty-five lengths divided second and third. Golden Lomond was fourth. Barnlaugh fell at the third last fence.

3.30—**THE RAKES OF MALLOW 'CHASE** of 100 sovs., of which the second receives 10 sovs. A handicap. 2 m.

Mr. J. S. Shepherd's b. g. NORTHERN LINNET, by Paso del Norte—Red Linnet III. 9, 10-5 ..... D. Ward 1
Mr. T. Ray's ODD CAT, 6, 10-7 ..... M. Keogh 2
Mrs. Darby Rogers's EMPRESS FOREST, a, 12-7 ..... W. Beasley 3
Mr. N. Connolly's Maidstown, a, 10-2 ..... Mr. T. B. Cullinan 0
Mr. J. Moore's Ashlight, a, 9-9 ..... D. O'Neill 0
Mr. M. McGrath's Wild Edgar, a, 9-9 ..... J. McCarthy 0

(Winner trained by M. Arnott.)

Betting.—Evens NORTHERN LINNET, 2 to 1 agst. Empress Forest, 8 to 1 Odd Cat, 20 to 1 any other.

Ashford fell at the third fence, and Northern Linnet, settling down in front of Maidstown, Empress Forest, and Odd Cat, made all the running, and won easily by fifteen lengths; twelve lengths divided second and third; Maidstown was fourth. Wild Edgar fifth, and Ashlight next.

4.0—**THE WATERFORD PLATE** of 50 sovs., of which the second receives 3 sovs. A weight for age flat race. 1 m. 1f.

Mr. M. Halloran's b. m. LAUREL LADY, by Sundori—Lady Amethyst, 5, 9-12 ..... J. H. Harty 1
Mr. J. J. Parkinson's PASS OF PLUMES, 5, 9-9 ..... D. Ward 2
Mr. B. W. Purdon's LISCARROLL CASTLE, 3, 8-9 ..... W. Redmond 3
Mr. John Doyle's Clonlisk, 5, 9-12 ..... D. Ward 3
Mr. R. L. Philpot's Halberd, 4, 9-12 ..... P. Glavin 0
Mr. J. W. Purdon's Condon, 4, 9-12 ..... J. Meaney 0
Mr. J. J. Foley's Grace Park, 4, 9-12 ..... M. Foley 0
Mr. J. Crosbie's Elizabeth M., 3, 8-9 ..... M. Ward 0
Mr. J. Hunter's Glasborough, 3, 8-9 ..... E. Quirke 0
Mr. D. J. O'Brien's Dermot's Pet, 3, 8-9 ..... M. Moylan 0

(Winner trained by M. Cunningham.)

Betting.—6 to 4 on Pass of Plumes, 5 to 2 agst. LAUREL LADY, 7 to 1 Clonlisk, 10 to 1 Liscarroll Castle or any other.

Glasborough set the pace to Dermot's Pet, Liscarroll Castle, Clonlisk, Laurel Lady and Pass of Plumes, for seven furlongs, when Laurel Lady drew to the front, and making the remainder of the running, won by a length and a half from Pass of Plumes, with Liscarroll Castle two lengths off third. Dermot's Pet was fourth, Glasborough fifth, Conlisk sixth, and Grace Park next.

4.30—**THE GOVERNOR-GENERAL'S CUP** (presented by His Excellency T. M. Healy, Governor-General of the Irish Free State), a cup value 50 sovs., with 50 sovs. added, of which the second receives 5 sovs. A handicap steeplechase. 3m

Mr. T. J. Taaffe's ch. m. CATRIONA, by Jagger—Kitten, 6, 11-10 ..... J. M. Neill 1
Mr. E. S. O'Grady's CLEKO, 5, 10-10 ..... C. McCarthy 2
Mrs. J. Lombard's BRACKBAWN, 6, 12-5 ..... J. Lombard 3
Mrs. S. G. Lyon's Roman Boy, a, 12-1 ..... J. H. Harty 0
Mr. M. J. Hyde's Mollie Brown, 4, 10-5 ..... J. Regan 0

(Winner trained by Owner.)

Betting.—7 to 4 agst. CATRIONA, 2 to 1 Roman Boy, 5 to 2 Brackbawn, 10 to 1 each Cleko and Mollie Brown.

Roman Boy made the running from Brackbawn, Catriona, Elcho, and Mollie Brown, for half the journey, when Brackbawn went on in front of Roman Boy, Catriona, and Elcho. At the last fence Catriona headed Brackbawn, and won by four lengths; a head divided second and third. Roman Boy was fourth.

4.55—**THE KNOCKMEALDOWN PLATE** of 50 sovs., of which the second receives 5 sovs. A steeplechase for maidens. Weight for age. 2 m

Mr. T. Keays's b. g. DAGDA, by Prince Philip—Seaford. 5, 11-10 ..... D. Quirke 1
Mr. R. Wallace's CARRIGATHANE, a, 12-3 ..... K. Lenehan 2
Colonel Liam Hayes's QUARRY HILL, a, 12-3 ..... C. McCarthy 3
Mr. M. Holland's Countess A., 6, 11-12 ..... H. Spencer 0
Mr. C. Joyce's Ben Macree, 6, 12-3 ..... S. Regan 0
Mr. F. Howard's Barnlaugh, a, 12-3 ..... J. Gleeson 0
Mr. A. Heapy's Honey Boy, 5, 11-10 ..... J. Lombard 0
Mr. G. J. Barry's Golden Lomond, 4, 10-10 ..... J. Mahony 0
Mrs. H. Smyth's Dublin Bay, 4, 10-5 ..... J. Crickmere 0

(Winner trained by Owner.)

Betting—6 to 4 agst. DAGDA, 5 to 2 Ben Macree, 6 to 1 Golden Lomond, 10 to 1 each Carrigathane, Quarry Hill or any other.

Dublin Bay fell at the first fence, and Ben Macbree and Honey Boy at the third, while Countess A. ran out. Carrigathane set the pace to Dagda, Golden Lomond, Barnlaugh and Quarry Hill, until half a mile from home, when Dagda took command and won by three lengths; twenty-five lengths divided second and third. Golden Lomond was fourth. Barnlaugh fell at the third last fence.

5.20—**THE AVONDHU PLATE** of 75 sovs., of which the second receives 5 sovs. A selling race for two-year-olds. 5 f.

Mr. J. D. O'Connell's b. f. FIONNUALA, by Wilko—Fionnoula, 8-7 ..... Jas. Doyle 1
Mr. C. A. Rogers's ARBULON, 8-7 ..... D. Meolan 2
Mr. J. J. Parkinson's MUG'S MEASURE, 8-7 (car, 8-8) ..... W. Redmond 3

(Winner trained by W. Rankin.)

Betting—6 to 4 each agst. FIONNUALA and Arbulon, 3 to 1 Mug's Measure.

Arbulon led from Fionnuala and Mug's Measure to the distance, where Fionnuala challenged and won by three-quarters of a length; half a length divided second and third.

NAAS.

TO-DAY'S SELECTIONS.

A very attractive programme will be served up for the delectation of patrons of to-day's meeting at Naas, where, it is satisfactory to learn, the going was yesterday in good galloping order. That fields will be of nice dimensions is indicated by the number of horse boxes bespoken, some fifty in all, and the racing should attain to a capital standard. The outstanding event is the Naas Grand Prize, which is endowed with 500 sovs., and it will be contested by a good field of two-year-olds. Behan has a useful hand to choose from, including Swift Marten and Connor, and the selected of Mountjoy Lodge, presumably Swift Marten, will take some beating. Some Pep, Industrious, Queen's Up, and Gondoline are others with claims to consideration, but none of them may be capable of lowering the colours of

SWIFT MARTEN,

in whose absence Industrious would be the choice.

Other selections are appended :—
Sallins Plate—Parkgate.
Newlands Plate—Jack Falloch.
All Ireland Farmers' Trophy—Deg Fox; if absent, Berry Hill.
Clane Plate—Battler.
Ballinagappagh Plate—Fort Elizabeth.

3.0—THE SALLINS PLATE of 100 sovs., of which the second receives 10 sovs. A handicap. 6 f.

	Age	st. lb.
TRANQUILLETTE (Mr. John Doyle) Owner	3	9 2
NOBLE PRINCE (Mr. F. Burch)...Collins	4	9 0
ATHSHANNON (Mr. J. J. Parkinson) ..... Ward	1	
DARK AGES (10th. ex.) (Mr. J. J. Parkinson) ..... Owner	4	9 2
SHORT SKIRT (Mr. R. Power)...Ussher	3	8 10
GOLDEN INA (Mr. W. Colley).....Perry	4	8 9
LOUISHEE (Mr. R. C. Miller)....Grundy	4	8 5
LOUVOIS GIRL (Miss P. Mullan) ..... Dawson	3	8 5
MAUREEN'S SISTER (Mr. D. Murray) ..... Owner	3	8 0
HAZEL GROVE (Mr. Jos. Read).....Coombs	4	8 0
SISTER JOSEPHINE (Mr. E. F. Barry) ..... S. Rogers	3	8 0
FLYING PRINCE (Mr. T. P. O'Neill) ..... Clarke a	7	11
REMEMBER ME (Mr. P. O'Carroll) ..... Owner	6	7 11
AMATOI (Mr. A. B. Coyle).....Owner	6	7 11
FRESHET (Mrs. M. Dawson)...Dawson	3	7 8
PARK GATE (Mr. C. Wall)....Rogers	7	7 5
CALLIN DUBH (Mr. D. J. Logan)...Rice	3	7 5
SQUARE TOWN (Mr. J. J. Parkinson) ..... Owner	3	7 0
AUTUMN FIRE (Mrs. T. Coombs) ..... Coombs	3	7 0

3.30—THE NEWLANDS PLATE of 100 sovs., of which the second receives 10 sovs. A selling race for two years old. 5 f.

	st.	lb.
EAGLE TRAILER (Mr. H. I. Usher) ..... Owner	9	2
JACK FALLOCH (Mr. H. M. Harigan) ..... Owner	9	2
SOUTHERNER (Mrs. Mather Jackson) ..... H. Harigan	8	12
WANDERING MINSTREL (Mr. R. O'Farrell) ..... More		
GAY SPIRIT (Mr. J. Stewart) ..... Owner	8	12
PUGILIST (Mr. J. E. Parkinson) ..... Parkinson	8	12
CLUNG (Mr. A. H. Macaulay) ..... Owner	8	9
MISS JILTED (Lord Rosebery) ..... Usher	8	9
LUCKY STRIKE Major C. Mitchell) Fetherston	8	9
KLEIN'S GIFT (Mr. W. Mullins) ..... Stanston	8	9
PHILLY (Mr. P. J. Murphy) ..... Owner	8	9
LISRONAGH (Mr. Jos. O'Keeffe) ..... Collins	8	9
SUN PHOENIX (Mr. T. Cosmier) ..... Owner	8	9
LITTLE QUEEN (Mrs. M. Dawson) ..... Dawson	8	9
SALVADORA (Mr. J. J. Parkinson) ..... Owner	8	9
FLASH STRIKE (Mr. W. J. Parkinson) ..... Parkinson	8	9
SHE MIGHT (Mr. J. T. Rogers) ..... Owner	8	9

4.0—THE NAAS GRAND PRIZE of 500 sovs., of which the second receives 50 sovs. and the third 20 sovs. For two years old. 5 f.

	st.	lb.
QUEEN'S UP (Mr. F. Burke) ..... Collins	9	3
SOME PEP (Capt. G. Lloyd-Rochfort) ..... Usher	9	3
SWIFT MARTEN (Major Mitchell) ..... Owner	9	2
GONDOLINE (Mr. A. B. Coyle) ..... Grundy	8	12
CARA HALL (Mr. H. M. Harigan) ..... Rogers	8	7
ATHFORD (Mr. W. Barnett) ..... Rogers	8	7
GALLAWAYLASS (Mr. J. M'Loughlin) ..... Staunton	8	7
ELTON (Mr. T. C. Regan) ..... McCarthy	8	7
BRIGHTER BIRD (Mr. R. M. Slocock) ..... Owner	8	7
DIKEMELL (Mr. J. Regan) ..... Owner	8	7
KOSCIE'S STAR (Mr. H. C. McNally) ..... Staunton	8	7
CONNOR (Mr. T. Dixon) ..... Behan	8	7
MILLBROOK (Sir E. Dixon) ..... Behan	8	7
CARAT (Capt. R. R. Brassey) ..... H. Hartigan	8	7
INDUSTRIOUS (Lady Wynn) ..... Grundy	8	7
NEW LEDEY (Capt. Dixon) ..... Behan	8	3
INDIAN OCEAN (Major Dixon) ..... Behan	8	3
CLARAMORE (Mr. J. Behan) ..... Behan	8	3
VENCY-GIRL (Mr. A. McCann) ..... Dawson	8	3
TETUAN (Mr. A. McCann) ..... Dawson	8	3
REILLY (M. P. Murphy) ..... Doyle	8	3
LAKESIDE (Mr. F. S. Myerscough) ..... Grundy	8	3
KNOCKLONG BELLE (Mr. J. Wallis) ..... Owner	8	3

4.30—THE ALL-IRELAND FARMERS' TROPHY, value 100 sovs. (presented by the Irish Rind), with 100 sovs. added, of which the second receives 20 sovs. and the third 10 sovs. A weight for age steeplechase. 3 m. 76 yds.

	Age	st. lb.
STAGE MANAGEMENT (Mr. P. Dunne Culbert) ..... Dunne	4	13 0
OLIVER'S MINT (Mr. T. O'Rourke) ..... Owner	5	12 12
ASHLAND (Mr. J. Behan) ..... Behan	6	12 0
REPRIEVED (Mr. R. Lawlor) ..... Owner	6	12 0
WILD CAST (Mr. P. Dunne Cullinan) ..... Owner	4	12 0
MR. HAT (Mrs. T. Byrne) ..... Owner	6	12 0
BERRY HILL (Mr. J. T. Byrne) ..... Owner	4	12 0
WOLFE TONE (Mr. T. Pedlow) ..... Pedlow	5	11 7
QUEEN FRUSTRUM (Mrs. M. A. Byrne) ..... Owner	5	11 0
SWEET VERNAL (Mr. Jas. O'Neill) ..... Owner	4	10 0
FORTUNE LASS (Mr. Peter Keely) ..... Owner	5	10 0
MONYTOU (Lt.-Col. H. L. Mansfield) ..... Owner	5	10 0
KILMURRY LAD (Mrs. Mather Jackson) ..... Owner	5	10 0
CASTLETOWN (Mr. J. Downes) ..... Owner	5	10 0
MOLLY MELODY (Mr. A. Dillon) ..... Owner	4	10 0
INTELLIGENT GIRL (Mr. John White)		8

5.0—THE CLANE PLATE of 100 sovs., of which the second receives 10 sovs. A weight for age flat race. 1½ m.

	Age	st. lb.
ANNAN DALE (Hon. K. Mackay) ..... H. Hartigan	5	9 12
GOBHAN SAOR (Mr. W. W. Astor) ..... Jelliss	4	9 10
KING EAGLE (Mr. B. O'Donnell) ..... Collins	4	9 10
HUNTED VIXEN (Mr. E. D. Seale) ..... Owner	6	9 5
FEEL HALT (Mr. W. Bird) ..... Owner	6	9 5
CERIGO (Mr. D. Sullivan) ..... Fetherston	4	9 3
SHEEVA BUD (Mr. Prescott) ..... Wallace	4	9 0
SCOTCH EMBLEM (Mr. C. A. Rogers) ..... Owner	4	9 0
LADY LUCIENNE (Mr. O. T. V. Snoeck) ..... Owner	4	9 0
GLENACLARA (Mr. A. D. Conyal) ..... Usher	4	9 3
PRINCESS LEILA (Mr. F. Trimon) ..... Doyle	3	8 7
BALLINGARTON (Mr. Pringle) ..... Doyle	3	8 7
BATTLER (Mr. J. J. Parkinson) ..... Owner	3	8 7
PALADIN (Mr. J. J. Parkinson) ..... Owner	3	8 7
LADY PHILIP (Mr. E. A. Dowling) ..... Owner	3	8 7
SABRINA (Col. Heaney) ..... Hosser	3	8 0
OLD DORRENT (Mr. A. H. Macaulay) ..... Owner	3	8 0
PHILAJIE (Mr. D. Murray) ..... Owner	3	8 0
STEERING CLEAR (Mr. F. S. Myerscough) ..... Grundy	3	8 0
BLACK DIVER (Mr. J. J. Parkinson) ..... Owner	3	8 0
HAVERSHAM (Mr. J. J. Parkinson) ..... Owner	3	8 0
SAPPHIRE STONE (Mr. E. Fyan) ..... Owner	3	8 0
HALNEADS STAR (Mrs. Darby Rogers) ..... D. Rogers	3	8 0
SIR WALTER (Mr. F. Rogers) ..... Arnott	3	8 0
DONNEY ACE (Mr. J. Shell) ..... Doyle	3	8 0
DONEBANE (Mr. J. Leach) ..... Leach	3	8 0
MARTIVE (Mr. R. H. Walker) ..... Walker	3	8 0

5.25—THE BALLINAGAPPAGH PLATE of 50 sovs., of which the second receives 5 sovs. A handicap steeplechase. 2 m. 40 yds.

	Age	st. lb.
NORTHERN LINNET (10th. ex.) (Mr. J. S. Shepherd) ..... Arnott	4	12 10
FORT ELIZABETH (Mr. H. M'Alvin) ..... Lyster a	12	0
TONY LAD (Mr. J. T. O'Ryan) ..... Usher a	12	0
MUSIC BOOK (Mr. T. Keays) ..... Usher a	11	4
CATRIONA (10th. ex.) (Mr. T. J. Taaffe) ..... Bulger	6	11 3
DUNMURRY (Mr. A. M'Caun) ..... Dawson	5	11 7
DUNBARRY STAR (Mrs. C. Brabazon) ..... Bulger	5	10 7
KIRKLOSIE (Mr. M. Quinn) ..... Owner	4	10 3
WAR FLOUR (Mr. C. Odium) ..... Owner	4	10 0
BANTAM (Mr. J. T. Wilson) ..... Owner	6	10 0

TRAIN ARRANGEMENTS.

A special train leaves Kingsbridge at 2 p.m. and returns at 6 o'clock

CURRAGH TRAINING NOTES.

THE CURRAGH, Wednesday.

A dull morning.

BEHAN'S Fair Head went six furlongs, and Young Prince covered the same distance at a good pace; Mimosa, Moola, Swift Marten, Indian Ocean, Connor and Klarette cantered.

COOMBS'S Cejoonese and Carlovia went a mile and a quarter.

DOYLE'S Major Ray, Marten's Light and Minnetonka traversed seven furlongs; May Orb and Denis Orb went six furlongs at half speed.

DAWSON'S Boy Island, Night of Wonder, Athlone Lass, Vixen's Charm and Helena's Pride had useful five-furlong gallops.

PETHERSGRAUGHT'S Bachan's Pride went a nice pace gallop over seven furlongs.

GRUNDY'S Miss O'Hara, West Indies, Shaun, Amatol, Angel Face, Lochinvar and the two-year-olds were usefully employed.

GLEESON'S Glenomera covered seven furlongs.

HARTIGAN'S Gainsharp, Brown Bread, Loch Ruma, Hiarstown and Treshna cantered five furlongs.

HUNTER'S Starbeck covered six furlongs.

MACAULAY'S Puff Puff and Happy Dale cantered five furlongs.

PERRY'S Maureen M., Golden Ina, Knocklong Boy, Blue Look Out and Mistress Puri were usefully employed.

PARKINSON'S Administrator, Square Town and Sheskburn went five furlongs sharply.

J. T. ROGERS'S Archway and Brannockstown traversed eleven furlongs at a good pace.

D. ROGERS'S Sandy Mack, Ilston Mute, Orthyma, Edward, Alice Orb and Marchesi had healthy exercise.

STAUNTON'S Lady Wembley and Gay Spirit cantered five furlongs.

SELECTIONS—NAAS TO-MORROW.

Sallins Plate—PARKGATE
Newlands Plate—JACK FALLOCH.
Grand Prize—SWIFT MARTEN.
Farmers' Trophy—BERRY HILL.
Clane Plate—BATTLER.
Ballinagappagh Plate—DUNMURRY.

OFFICIAL SCRATCHINGS.

ASCOT MEETING.

Wokingham Stakes—King's Oven.
Alexandra Stakes—Forneti.

MISCELLANEOUS.

Park Selling Handicap, Windsor—Theology.
Newcastle engagements—Cockiew.
Selling Handicap, Sandown Park—Inverreigh.
Paddock Maiden Plate, Hardock Park—Kenwyn.
All engagements—Simon the Beggar, Welfare filly (3 yrs.), Lady Fayre, Tormentis.

ASCOT TO-DAY:

SELECTIONS.

Granville Stakes—Fourth Hand.
Gold Cup—Dark Japan, 1; Finglas, 2; Tournesol, 3.
Rous Memorial Stakes—Colorado.*
Waterford Stakes—Adam's Apple.
New Stakes—Charlebelle colt.
Cork and Orrery Stakes—Highborn II.
Ribblesdale Stakes—Foliation.

DOUBLE—Colorado and Foliation.

1.30—GRANVILLE STAKES of 15 sovs. each, with 1,000 sovs. added. Second 200 sovs., third 100 sovs. 5 f. Age st. lb.

DAMON (Mr. T. F. Ryan)	Persse	3	9 12
PRISCILLA (Lord Rosebery)	Jarvis	3	9
FRIAR DOMINIC (Lady Penrhyn)	T. Waugh	3	9 7
KNIGHT OF THE GRAIL (Sir D. Broughton)	Farquharson	3	9 7
FOURTH HAND (Mr.)	McCalmont) Persse	3	9 7
JENNIE DEANS (Mrs. Whitburn)	Cottrill	3	9 7
PRESTO (Mr. S. W. Beer)	Leach, jun.	3	9 4
NEPISIQUIT (Lt.-Col. Hornyold-Strickland)	C. Leader	3	9 4
GOOD ST. ANTHONY (Mr. W. R. Lysaght)	B. Jarvis	3	9 4
DIAN (Lord D'Abernon)...Frank Butters		3	9 4
THE MOHAWK (Capt. J. H. E. Hutchinson)	Kisry	3	9 0
STORNELLO (Mr. D. M. Gant)	P. Lowe	3	8 11
IL DUCE (Lord Blandford)...S. Darling		3	8 7
TOUREEN (Lt.-Col. E. B. Charteris)	Boyd-Rochfort	3	8 7
TARGITER (Maj. F. E. Guest)	Beatty	3	8 4
ROSALIA (Sir Victor Sassoon)...Crawford		3	8 4
MISS ONSLOW (Mr. W. M. G. Singer)	A. Taylor	3	8 4

Form.	Probable Starters and Jockeys.	Betting Forecast.
000	FRIAR DOMINIC ..... Winter	100/8
432	FOURTH HAND ..... Beasley	5/2
013	NIPISIQUIT ..... J. Childs	7/1
400	GOOD ST. ANTHONY ..... Lane	10/1
113	DIAN ..... Weston	7/2
	2 IL DUCE ..... Elliott	5/1
400	ROSALIA ..... H. Waugh	7/1
300	THE MOHAWK ..... Kirby	8/1
303	TOUREEN ..... Beary	100/8

2.30—GOLD CUP, value 500 sovs., added to a sweepstakes of 20 sovs. each, with 3,500 sovs. added for the winner, 700 sovs. second, 300 sovs. third. 2½ m.

Sealed entries to be opened after running of the Oaks. Sealed entries for which fi. is dec. before expiration of time of opening to remain unopened.

	Age	st. lb.
GLOMMEN (Mr. Sol Joel) ..... In France	5	9 4
MACON (Mr. A. Mitre) ..... In France	5	9 4
MARKET BASKET (Sir A. Bailey) ..... H. Darling	5	9 4
FOXLAW (Sir A. Bailey) ..... R. Day	5	9 4
TOURNESOL (M. M. Calmaan) A. Taylor	5	9 4
ALTAY (M. J. Witlouck) In France	4	9 0
EMBARGO H.H. Maharaja of Rajpipla) ..... E. Scott	4	9 0
FELTON M. M. P. Moulines) In France	4	9 0
FINGLAS (M. E. de St. Alary)...Gilpin	4	9 0
HELTER SKELTER (Lord Derby) ..... F. Leader	3	8 8
HIGH ART (Sir G. Noble) ..... Frank Butters	4	7 0
MISTLEY (Mr. F. W. Horlock) ..... Walter Griggs	4	9 0
NINO (M. M. P. Moulines) In France	4	9 0
REVIEW ORDER (Ld. Barnby) ..... Persse	4	9 0
SILVER LARK (Mrs. Bendir) E. Harper	4	9 0
WALINSON (Mr. J. Day) ..... R. Day	4	9 0
WHITE ORB (Mr. W. Barnett) ..... Wootton	4	9 0
MAIDSTONE (Mr. W. M. Cazalet) ..... A. Taylor	3	7 7
PHIDIAS (Baron Edouard de Rothschild) ..... In France	3	7 7
Eleanor Lady Torrington's sealed nom. ..... In France	3	7 7

Form.	Probable Starters and Jockeys.	Betting Forecast.
043	FOXLAW ..... J. Childs	10/1
011	TOURNESOL ..... J

THE IRISH RAILWAY TRIBUNAL.

AMENDED ESTIMATES FOR FIRST YEAR.

Judge O'Brien presided at a sitting of the Railway Tribunal held at the City Hall, Dublin, yesterday, for the purpose of considering the estimated expenditure of the Great Southern Railways Company for "A" year, being the first year in which, under the Act amalgamating the railways in the Free State, standard charges would be in operation.

The Chairman, at the opening of the proceedings, said that copies of resolutions dealing with matters to come before the Tribunal, passed by two associations representing mercantile interests in the country, had been forwarded to the Registrar of the Tribunal some time ago.

It was almost unnecessary to say that this was a most improper course to adopt in connection with a court engaged in the judicial consideration of questions mentioned in the resolutions, but they were satisfied, without even calling for an explanation, that this could only have occurred *per incuriam*.

By direction of the Tribunal, their sittings in connection with the consideration of proposed rates had been fully advertised, virtually inviting such associations to lodge formal representations on these matters with the Tribunal for their assistance in the consideration thereof, and they were always glad to have their assistance in court supplemented by evidence in support of the contentions.

Mr. Phelps, K.C., who appeared for the Great Southern Railways Company, said that they appeared before the Tribunal after very great consideration and enormous labour and care to submit what the directors, who had charge of the management of the company, thought ought to be the revenue to be allowed to them from which to make up their standard income from the "appointed day."

Subject to the consideration of the Tribunal, he submitted that most sound and forcible grounds ought to be necessary before the conclusions of the board of directors, who had such wide experience in the management of the railway, should be set aside.

As to the traders, the railway company would, of course, try to get as much out of them as possible, but, at the same time, would try to give the best possible service in return. The policy they would put forward would be for the benefit of the public, while at the same time enabling the company to earn the revenue that was guaranteed to them.

Evidence was then given by Mr. John Quirey, Vice-President, London, Midland and Scottish Company, on behalf of the Great Southern Railways Company. The accountant of the latter company, Mr. Hartnell Smith, had dealt, said Mr. Quirey, in previous proceedings of the Tribunal, with the question of the amount of the standard revenue, and he (the witness) was appearing at the request of Mr. Smith and for the purpose of assisting him, because the work involved in connection with the proceedings was very great, and certain members of Mr. Smith's staff, upon whom a great portion of the work devolved, had seriously broken down in health. Another reason for his appearance was that he had had some experience of the assistance which ought to be rendered to the Tribunal in that he represented the four amalgamated companies in Great Britain in placing financial matters before the British Railway Rates Tribunal.

The amount of the standard revenue, he went on, had been fixed by the Tribunal, and in order that the Tribunal might proceed to fix charges, which was their main authority under Part III. of the 1924 Act, there must be placed before them statements to show the gross receipts which would be required to be produced by such charges in order that the standard revenue might be earned, and the formula might be stated as follows:

Standard revenue	£1,169,899
Add estimated railway working expenses in first year after "the appointed day"	3,867,200
Total	£5,037,099
Deduct estimate of revenue from other sources in first year after "the appointed day"	302,600
Net amount, representing the amount to be raised by standard charges and exceptional rates upon railway traffic	£4,734,499

The witness proceeded to make certain adjustments to the statements lodged with the Tribunal in September last year in connection with the estimates of railway working expenses, and said that, in his opinion, the estimates shown in these amended statements were a reasonable measure of the expenditure which it was necessary to incur in "A" year in order to deal with the volume of traffic estimated to be carried.

INCREASING COST OF LIVING.

EFFECT OF TARIFFS ON FOOD PRICES.

CASE FOR IRISH FARMERS' UNION.

At the resumed sitting of the Tariff Commission at Molesworth street, Dublin, yesterday, further evidence was heard in connection with the application of the Irish Flour Millers' Association for a tariff of 3s. per 280 lb. sack of imported flour.

Mr. P. Ryan, County Clare Farmers' Association, who gave evidence on behalf of the Irish Farmers' Union, in the course of his evidence, said:—"You, who have bacon and eggs for your breakfast, should take into consideration the case of hungry children going to school, and, if you did, you would pause before putting a tariff on food supplies."

Mr. J. J. McElligott, Chairman, presided.

SHIPPING FREIGHTS.

POSITION OF FARMERS AND SHOPKEEPERS.

Mr. Ryan expressed the opinion that the imposition of a tariff upon imported flour would increase the cost of living, as was the tendency of tariffs generally. The farming community, he said, were already overburdened by the high cost of living, and the duty of a Government, he contended, should be to try to reduce this instead of increasing it. There was no prospect on the part of the Government to introduce effective legislation that would correspondingly increase the value of the produce of the farming community.

SHIPPING FREIGHTS.

The Irish farming community, for whom he spoke, were not in agreement with the statement put forward by the Irish millers, and they were very apprehensive about the possible effects on the exports of their produce to the English or Scottish markets, as it might affect the shipping freights which would be lost by the shipping companies, and the deficit would have to be made up from some source.

Irish produce, he claimed, was already meeting competition severe enough from abroad without having it still further handicapped. If the Government agreed to put on a tariff, he would say that they should get a guarantee from the Irish millers that they would use 20 per cent. of home-grown wheat in their flour from the outset, and that the quantity would be increased as time proceeded. However, if the millers gave that undertaking the Government would have to set up a proper organisation to see that they would act up to the guarantee.

PRICE OF FLOUR AND BREAD.

The Chairman—You are against a tariff on flour? I am dead against tariffs, and in the case of flour I know that a tariff would increase the price of flour and bread, and add to the cost of living.

Mr. Ryan added that the time was peculiarly inappropriate for a tariff. "We want," he said, "to get time to get on our legs and recover before putting further burdens on our cost of living. I never saw such a shortage of money in the country, and shopkeepers, to whom I have been speaking, do not want any additional trouble in the collection of debts from their customers."

Asked by the Chairman if he would like to see more wheat grown in the country, Mr. Ryan replied in the affirmative; but he did not see how it could be done unless they got more suitable soil and seed, as well as a better climate.

MONOPOLIES.

"Otherwise we cannot grow wheat. I tried it myself. If the country could produce wheat, I would not like to act the dog in the manger; but I object to monopolies, and I would like to get a guarantee for the prevention of profiteering.

"The Irish farmer," witness continued, "would work like Billy oh! for money if he saw the opportunity of getting it. Keep the seas open is my motto, and do not lead us into a blind alley. You who have bacon and eggs for your breakfast should take into consideration the case of hungry children going to school, and if you did you would pause before putting a tariff on food supplies."

Witness expressed the view that there was an absence of efficiency in some Irish flour mills, but he would not say that it was general.

IRISH BOOTS.

Mr. Whelehan asked if the price of Irish boots had increased since the tariff was imposed.

"I believe so," said Mr. Ryan. "Despite what is said and written by partisans of the tariff, the price of boots has increased. We believe the Irish manufacturer has put up his price corresponding to the cost of bringing in the footwear from across the water. Tariffs in this country would increase the price of everything except proprietary articles."

"The increase, you think, would not be due to the reduction in the price of the imported boot?" asked Professor Whelehan.

"I do not think so," said Mr. Ryan, who added that he did not want the price of produce raised.

BARLEY GROWERS.

Senator O'Rourke, who said that he spoke on behalf of himself and a great many barley-growers in County Louth, stated that the area under oats and barley was declining, and everything should be done to arrest the decline. He suggested that, if the millers got the tariff, they should agree to take all the wheat grown in the country for the next five years. He thought that a tariff would increase the area under wheat. He advocated a guaranteed price of 30s. per barrel for wheat if it were grown by the farmers of the country. He agreed that the payment of the international price to farmers would tend to increase wheat tillage in the county.

AN EXPORT TAX.

Mr. J. J. Bergin, Irish Farmers' Protectionist Union, opposed the proposed tariff, unless it was accompanied by an export tax of, say, £1 per ton on offals, and it was his opinion that there was a sufficient home market for the consumption of the offals.

"BONA-FIDE" TRADE.

LATER CLOSING WANTED IN HOWTH AND BALDOYLE.

At Howth District Court yesterday, before District Justice Reddin, six owners of licensed premises in Howth applied under Section 15, Sub-section 2, of the Intoxicating Liquor Act, 1927, for liberty to have the hours on Sundays altered from 1 till 8 to from 2 till 9.

Mr. Finlay (instructed by Mr. Philip Smyth, solicitor), who, with Mr. E. H. Burne, solicitor, represented the applicants, said that this alteration in a place like Howth would not interfere with the Guards' supervision or with the peace of the township.

Superintendent Hughes said that if this arrangement were come to, people would "hang on" late in Howth, and there would be much congestion in the 'buses and trains.

The Justice said that on Sunday there was a general exodus from the city to seaside places, and also inland places, such as Lucan. The duty of the Court was to try to check the abuse of drunkenness, especially on Sundays. He thought that, if this application was granted in respect of Howth, there would be small reason why similar facilities should not be given in other places, and this would simply be a subterfuge to get over the Intoxicating Liquor Act of 1927. He thought that for the present he must refuse the application.

Mr. Finlay and Mr. Burne pressed the Justice to grant the application for the present, and suggested that, if the trade was not carried on properly, the order of the Court could be revoked.

The Justice adjourned the hearing until Monday at Kilmainham.

A similar application on behalf of the Baldoyle publicans, for whom Mr. Eugene Collins, solicitor, appeared, was also adjourned.

Pigs, live weight, sold at 63s. in Athlone yesterday.

MAKING THE MOST OF THE LAND.

PLEA FOR SKILFUL USE OF REFUSE.

ARGUMENTS IN FAVOUR OF RECLAMATION.

The annual conference of the Institute of Cleansing Superintendents was resumed in the Mansion House, Dublin, yesterday, when an interesting paper was read on "Land Reclamation as a Means of Utilisation."

In the course of a discussion on the paper Councillor Adams, Edinburgh, said that they had seen in the neighbourhood of Dublin land that almost reclaimed itself.

Mr. James Jackson, O.B.E., President of the Institute, presided.

In the evening the annual dinner was held in the Mansion House, when tributes were paid to "The Three Silent Men," the Dublin Commissioners.

CLEANSING WORK.

DEALING WITH PROBLEM ON SCIENTIFIC LINES.

Mr. A. L. Thomson, Inspector of Cleansing, Motherwell, Scotland, read a paper on "Land Reclamation as a Means of Utilisation. There were, he said, millions of tons of refuse annually, and hundreds of thousands of acres of derelict land, shamefully unproductive. The question was: Could they bring any portion of them in a wealth-producing union; could the morass, the moorland, the sand waste, the countryside uglified by old pits and quarries, together with low-lying grounds and poor soil, be made worthy of the plough and seed, or beautiful and useful as public parks, playgrounds, or gardens, by the careful employment of communal dry wastes? He believed that they could.

TO RECLAIM LAND.

Until comparatively recently under the urge of hygienic necessity, they had regarded town refuse as an uninviting by-product that had to be got rid of with the minimum of trouble. The importance of utilisation did not strike home. No attention had been given to the possibilities of skilfully using refuse to reclaim land, a question that was bound to press as population encroached on the means of subsistence, and making the most of the earth's limited surface for its teeming millions assumed imperative urgency.

Care should be taken, he said, to see, in the case of all land reclamation schemes, that water-bearing areas were not contaminated, and that streams in the vicinity were not polluted. Deposit on house-building land was not suggested.

CHEMICAL CHANGES.

Having dealt at length with the chemical changes that the refuse underwent, and with the presence of flies and rats, Mr. Thomson said that with all land reclamation schemes it was imperative that unremitting attention should be given to the final arrangement of the material, to keeping it neatly trimmed, and to maintaining the site free from nuisances.

The face of the countryside, he concluded, has been dug, mined, and picked to bits in many parts, and they could often economically put it together again; other portions, cursed by barrenness, they could restore to productivity. For the purpose they had got a material which, properly manipulated, could be safely used for such a praiseworthy end.

The President said that he did not agree with everything that Mr. Thomson had said. It should be recognised that the destructor was the right thing in such towns as Birmingham. Much depended upon local conditions.

DISPOSAL OF REFUSE.

Councillor Adams, Edinburgh, moving a vote of thanks to Mr. Thomson, said that reclamation was the first thing that any community dealing with the disposal of refuse had to take into consideration. When conditions were favourable there was no form of disposal that would be so economical, and so much for the benefit of the nation. There were thousands of acres calling for reclamation, and they had seen in the neighbourhood of Dublin land that almost reclaimed itself. If the British Government acted wisely they would not have withdrawn the subsidy for land reclamation.

Mr. Halliday, Port Glasgow, seconding, said that he was in agreement with the arguments in favour of reclamation, provided the conditions were favourable.

Mr. Douglas, Hull, related how, after a few years' rest, refuse became so changed as to be of value as manure and used on land with good results.

Alderman Rushton, Leeds, said that in his town they were against tipping, just as Birmingham was. He believed that the objections to dumping refuse could be minimised. To a large extent he agreed with Mr. Thompson, who did not wish to force down the throats of others the practice of dumping in preference to incineration.

IN GLASGOW.

Mr. Gregg, Glasgow, said that they had in that city a large scheme of trial, but they had not finally abandoned the question of land reclamation. Some forty years ago Glasgow Corporation rented a piece of moor some fifteen miles from the city for the purpose of forming a dump. It went on satisfactorily, and at the end of ten years the area (thirty acres) was levelled up to a depth of twelve to eighteen feet. They had been paying a rent to the proprietor, and they left him at the end an area of fertile ground, on which to-day excellent crops were being produced. That led the Corporation to purchase a piece of ground outside the boundary. Some of that ground had been reclaimed by dumping, from which they obtained favourable results.

Mr. Eccles, Stockport, and Alderman Bancroft, Sheffield, having spoken, the vote was passed, and Mr. Thompson, in reply, said that in eight years his Corporation had reclaimed fifty acres, which were now used as recreation grounds and farms.

ENGINEERING SCIENCE.

Mr. H. Ardern, Cleansing Superintendent (Blackpool), read a paper on "The Application of Engineering Science to Refuse Disposal Problems," in the course of which he said that to-day they did not consign the refuse *en bloc* to the furnace, but rather they considered the intrinsic value of the material, realising that refuse was a composition of separate substances, each having peculiar characteristics necessitating individual treatment. Each constituent provided for the application of science in some form or other. The two fundamental principles from which it might be said all others emanated were heat and work.

Having explained various mechanical processes, he showed how it was established that heat and mechanical work were mutually convertible. Referring to rotary screens, he said that they appeared to have been universally adopted for the separation and grading of refuse, and he was satisfied, providing certain conditions were fulfilled, that it was the best machine for the purpose.

SCIENTIFIC THOUGHT.

Mr. Douglas proposed a vote of thanks to Mr. Ardern, and said that cleansing work was calling for more scientific thought than ever it had done in the past.

Baillie Maguire (Glasgow) seconded, and caused amusement by telling the meeting that he had what he described as a trinity of interests, inasmuch as he had a business in the Free State and was an elector there; he was a farmer and had a house in Ulster, and he had lived all his life in Scotland. It was, he said, of great importance that expert, trained minds had been actively engaged on the subjects under discussion.

Mr. Dawes said that he hoped, and was convinced, that cleansing would be dealt with in the near future on scientific lines.

After some further discussion, dealing principally with technical details, the vote of thanks was passed.

EXCURSION IN DUBLIN BAY.

After the business of the day had concluded, the members, delegates and their lady friends, together with a number of Dublin citizens, proceeded on board the steamship Lady Limerick at the North Wall, by invitation of the British and Irish Steam Packet Company. They were received by Mr. David Barry, manager of the company, and by Mr. Esson, President of the Dublin Chamber of Commerce. The entire party numbered about 350. The ship was bedecked with flags, and Mr. Clarke-Barry's orchestra contributed much to the enjoyment of the trip. They were three hours out, and were landed back at the North Wall at 5.30. Tea was served in the saloon. Mr. Jackson expressed the thanks of the guests to the company and to Mr. Barry for their kindness and hospitality on a trip which afforded every one of them intense pleasure.

Mr. Barry briefly acknowledged the compliment.

The Conference will meet at 10 o'clock to-day at the Mansion House.

THE THREE SILENT MEN.

TRIBUTE TO DUBLIN COMMISSIONERS.

The annual dinner of the Institute was held in the Mansion House at night, the President (Mr. James Jackson) presiding.

The toast of the King having been honoured,

Alderman Davis, J.P., East Ham, proposed the toast of "The Irish Free State." Ireland, he said, was now doing what it had wanted to do for a long time—minding its own business, and it was minding it very well. (Applause.)

Mr. E. P. McCarron, Secretary, Department of Local Government and Public Health, responded.

Proposing the toast of "The Commissioners of the City of Dublin," Mr. W. J. Heavey said that the result already achieved by the Commissioners had justified the action of the Government in appointing them.

DUBLIN'S CIVIC WEEK.

Mr. Commissioner Murphy, responding, mentioned that in September a Civic Week would be held in Dublin. As to the work of the Commissioners, he said they left it to the citizens generally, and such bodies as the Chamber of Commerce, to criticise or express approval of it. He was very glad of the connection that had been established between the City of Dublin and the Institute, because it stimulated interest in a very important section of public health—domestic and public cleansing. No municipality or body of commissioners could possibly achieve the best results without the full co-operation of the citizens, and on every citizen devolved the duty of observing the regulations that were framed towards beautifying and improving their city.

The Commissioners were grateful for the help given by the Chamber of Commerce, which had responded to the requests of the Commissioners in many ways for the improvement of Dublin.

A WONDERFUL SPIRIT.

The Mayor of Chesterfield, Alderman H. Cropper, proposing the toast of "The Dublin Chamber of Commerce," assured the members of that Chamber that it was the fervent hope of the members of the Institute of Cleansing Superintendents that they might have a very glorious future, and he thought that he might say that the members of the Dublin Chamber of Commerce had a wonderful spirit, that would make a very great contribution towards that greater future which they all hoped for.

Mr. J. C. M. Eason, President of the Dublin Chamber of Commerce, returned thanks for the kind wishes expressed by the visitors from the Institute.

Mr. David Barry, who also responded, referred to the Dublin Borough Commissioners as the three silent men who had done great things for the city during their three years of office, and expressed the hope that they would be allowed to continue their work for many years to come. (Applause.) He honed that when their visitors returned to Dublin they would see that this city had progressed, and that Dublin and Ireland had made good as a unit in the Commonwealth of British Nations. (Applause.)

Alderman Pendleton, J.P., Nottingham, proposed the toast of "The Institute of Cleansing Superintendents," and the President, responding, said that they would go back with the kindliest recollections of Dublin, and would help to disperse many of the misunderstandings that existed on the other side of the Irish Sea in regard to Ireland.

OTHER TOASTS.

Mr. J. C. Davies proposed the toast of "Our Continental Visitors," and Herr Adolphs, Cologne, and Herr van de Groot, The Hague, responded.

The toast of "The Ladies" was proposed by Mr. G. C. McArthur, Greenock, and responded to by Councillor and Mrs. M. M. Watts, Dewsbury.

"The Officers of the Institute" was proposed by Mr. S. Thornley, Leeds, and responded to by Mr. J. Terry, treasurer.

A musical programme followed.

IMPERIAL PARLIAMENT.

CHECK ON LOCAL AUTHORITIES.

MR. BUCHANAN ORDERED TO LEAVE.

FROM OUR PARLIAMENTARY CORRESPONDENT.

WESTMINSTER, Wednesday.

A discreditable incident occurred in the House of Commons this afternoon. Labour members were pressing Mr. Godfrey Locker Lampson on the question whether the twenty Russians recently executed were employed as spies by the British Mission in Moscow. Mr. Campbell Stephens said—"Do you say that the British Mission employs no spies at all?" Mr. Locker Lampson replied—"Certainly not; we do not employ any spies," whereupon Mr. Buchanan exclaimed "What a lie!"

Loud protests were raised from the Conservative benches, but the Speaker did not know who had offended. He rose to point out that the remark was a grossly improper one, and must be withdrawn. No answer came from Mr. Buchanan, but members shouted his name, and the Speaker invited him to withdraw what was a grossly improper expression. Mr. Buchanan then rose, shook his head, and sat down. The Speaker called upon him to leave the House, and he left without another word.

SURCHARGED POOR LAW GUARDIANS.

Mr. Neville Chamberlain moved the second reading of a bill to meet the case of Poor Law Guardians who are surcharged by the district auditors. Under the title of the Audit (Local Authorities) Bill, the measure contains provisions regarding the methods of appeal from the decisions of the auditors, and provides that where an amount of £500 or more is involved, the person surcharged should be automatically disqualified from serving on a local authority for five years. Mr. Chamberlain explained that the bill was one of the class made necessary by unforeseen incidents which had arisen in certain localities where the Boards of Guardians had overstepped the mark in granting poor law assistance.

Mr. Arthur Greenwood, in moving the rejection of the bill, declared that the powers now vested in district auditors were abnormalous and contrary to the principles of democratic Government, and the measure, so far from remedying existing defects, would only increase the power of bureaucratic officials.

Mr. Austen Hopkinson ridiculed all this talk about democracy. The democratic system had broken down.

The second reading was carried by 229 votes against 94.

WORLD'S BIGGEST FILM STUDIO.

NEW USE FOR WEMBLEY.

Thirty-five acres of freehold property in the old British Empire Exhibition at Wembley have been bought for £147,500 for the establishment of what is claimed will be the world's largest film studio.

Mr. Ralph J. Pugh, Managing Director of the British Incorporated Pictures, Ltd., the purchasers of the ground, explained yesterday that the property includes the Palace of Engineering, the largest covered concrete building in the world; half the lake and its grounds; half of Kingsway; the Colonnade and its garden; the north entrance building; and the Exhibition bank.

"The Palace of Engineering," Mr. Pugh said, "will be the world's largest film studio when in use. It has over half a million square feet of flooring, and will allow of thirty film shooting spaces in simultaneous use. Three big feature films a week, or 150 a year, will be the possible production. Filming begins next January."

It is considered by the organisers that this is the best and most concrete answer to the challenge that other countries have offered to British films.

A farmer named Joseph Rea, of Comagubbon, Donemana, aged 60 years, died suddenly yesterday.

DUBLIN DISTRICT COURT

STOLEN FROM WAGONS.

TWO TRADERS COMMITTED FOR TRIAL.

(BEFORE MR. GUSSEN.)

William Sheedy, spirit grocer, 70 Pimlico, and James Connell, provision merchant, 65 Lower Camden street and 2 Blackhall place, were brought up on remand charged with conspiracy, and, in pursuance thereof, with having, on the 9th and 14th April last, between Dublin and Athlone, feloniously entered wagons by cutting the covers, and stolen therefrom wine, whiskey, tobacco, cigarettes, and drapery goods to the value of £300, the property of the Great Southern Railways Company. They were further charged with receiving the property, and having it illegally in their possession.

Mr. Felix Sherry, B.L., appeared for Connell, and Mr. E. H. Burne represented Sheedy.

Superintendent Ennis said that Sheedy, in a statement, said that some days before Holy Thursday James Connell, the other defendant, called at his shop, and said that he thought that he would be able to get some whiskey. Sheedy asked Connell to bring it to him when he got it. On Holy Thursday a lorry conveyed to his premises whiskey and other goods, some of which the police found there.

Both the accused men were returned for trial to the Circuit Court on bail.

STREET DISTURBANCE.

STALL TRADERS FINED.

Four street traders were fined £1 each for trading without licences, and nine other street traders were fined a like sum for being guilty of disorderly conduct.

Inspector O'Callaghan, who had charge of the cases, said that the defendants created a scene in Great George's street, which resulted in the traffic being held up for close on an hour. They were ordered away for breaches of the street regulations, but they refused to leave, and some of the women lay flat on the ground in front of the tram cars, and danced on the road, with the result that all traffic was completely stopped. Some of them also assaulted the police, and eventually they had to be removed in motor tenders to the Bridewell.

The accused, for whom Mr. Lynn appeared, were allowed a week to pay the fines.

MISSING RINGS.

Violet Taylor, a domestic servant, employed by Canon Crosby, The Grange, Stillorgan, was returned for trial on a charge of stealing two ladies' gold rings, value £40, the property of Mrs. Crosby. The accused admitted stealing a silk skirt and other articles, which, she said, she sent to her sister in Kells, Co. Meath. She denied stealing the rings.

POTATO DISEASE IN THE NORTH.

NEW ORDER AFFECTING CABBAGE PLANTS.

The Northern Ireland Ministry of Agriculture announces that, in connection with its efforts to prevent the spread of the serious potato disease known as black scab from the areas in Northern Ireland in which it has recently been located, it has considered necessary now to place restrictions on the movement of cabbage plants from those areas to other areas in which the disease has not appeared.

This precaution is deemed necessary in view of the fact that the disease may be carried to clean land from infected land by means of the soil adhering to the roots of the plants.

The principal provision of the new Order, which comes into operation on July 1st, 1927, is that cabbage plants may not be moved out of areas scheduled under the Ministry's Black Scab in Potatoes Orders unless a licence for such movement is obtained.

EGYPTIAN GESTURE TO BRITAIN.

CAIRO, Wednesday.

The newspaper, *Balagh*, states that Ghafar Wali Pasha, the Minister of War, has recommended Aziz Ezzid to promote Spinks Pasha to the rank of Ferik.—(Reuter.)

Time stands still

Just a click from the "Kodak" and the happiness of a moment is held for ever. In a fraction of a second you can capture those week-end and holiday scenes—those glorious hours of freedom in the summer sunshine—and save them for ever in your album of happy memories. Isn't that something worth doing? Get your "Kodak" now!

Summer never ends for the owner of a "Kodak"

Read The "Kodak" Magazine. Cash prizes each month.

Ask your "Kodak" dealer to show you the latest models.

Kodak Limited, 89 Grafton Street, Dublin

PUBLIC AMUSEMENTS.

GAIETY THEATRE.
At 7.45, LIONEL BUTE Presents
ERNEST TRUEX
(in his Original Part), in
"THE FIRST YEAR,"
A "Tragic" Comedy of Married Life.
Direct from the Prince of Wales's Theatre.
LAURENCE CAIRD and O. B. CLARENCE
(In his Original Part).
MATINEE SATURDAY, AT 2.30.
Next Week: THEATRE CLOSED FOR VACATION.

OLYMPIA THEATRE
(LATE EMPIRE)
TWICE NIGHTLY .....7 and 9
THE NOVELTY REVUE,
"LOTTERIES."
Cast includes—
BILLY APPS (The Daft Lad),
THE MAEDENS and the FAMOUS LECARDO BROTHERS
(The Acrobatic Comedians).
Box Office, 11-4. 'Phone 3208.

THE CARLTON.
First time to Dublin,
"MOTHER'S BOY,"
Featuring BETTY BLYTHE, CHARLES RAY, and CHARLIE MURRAY
THE SACKVILLE PICTURE HOUSE
NORMA TALMADGE IN
"THE ONLY WOMAN."
Showing at 6.50 and 9.5.

METROPOLE CINEMA.
CHARLIE MURRY,
AND
GEORGE SIDNEY,
IN
"SWEET DADDIES."
DAILY, 2.20, 4.40, 7.0 and 9.20 p.m.
THE COLLEGIANS, No. 7.
"FLASHING OARS."

METROPOLE RESTAURANT
AND
GRILL ROOM.
Finest Cuisine. Moderate Prices.
EXCELLENT TABLE D'HOTE LUNCHEON, 2/6.
COMFORTABLE GENTLEMAN'S SMOKEROOM.
All Floors Fully Licensed.
TEAS SERVED THROUGHOUT THE DAY AND EVENING.

THE GRAFTON.
NORMA SHEARER, in
"THE WANING SEX."
With CONRAD NAGEL.
SHOWING at 2.35, 4.50, 7.5 and 9.20.

SAMACORA FETE,
ST. MARY'S COLLEGE, RATHMINES,
TO-DAY, 3 to 11.

FETE BEING CONTINUED EVERY DAY UNTIL 19th JUNE (BY REQUEST).
"The best mounted and most enjoyable Fete seen in town for many years."—(Universal opinion.)

CHILDREN'S DAY—ADMISSION, 3 to 6 p.m., 3d.
All Amusements Specially Reduced.
DON'T MISS IT. ADMISSION 6d. (After 6 p.m.)

HELLO EVERYBODY!
SAINT JUDE'S, KILMAINHAM.
RADIANT BAZAAR AND FETE,
TO-DAY.
THE EVENT OF THE SEASON.
GRAND OPENING CEREMONY by
LADY DE COURCY WHEELER,
In the PAROCHIAL HALL, INCHICORE ROAD, At 3 p.m.

MUNSTER AGRICULTURAL SOCIETY'S
SUMMER SHOW
AND
INDUSTRIAL EXHIBITION
WILL BE HELD IN
CORK
ON
WEDNESDAY & THURSDAY NEXT, 22nd & 23rd JUNE.
HORSES, CATTLE, SHEEP, PIGS, POULTRY, EGGS, BUTTER, FRUIT, FLOWERS AND VEGETABLES.
BUTTER-MAKING AND EGG-PACKING COMPETITIONS.
ARTS, CRAFTS, and HOME INDUSTRIES.
HORSE JUMPING.
SPEED TROTTING and DRIVING CONTESTS.
LARGE DISPLAY of AGRICULTURAL MACHINERY.
EDUCATIONAL EXHIBIT BY THE CO. CORK COMMITTEE AND DEPARTMENT OF LANDS AND AGRICULTURE.
DOG SHOW, 22nd JUNE.
SPILLERS BENCH AND FEED.
IZAL DISINFECT.
Special Railway Facilities from all Parts.
Members will be allowed park their Cars in the Show Grounds at a charge of One Shilling per day.
J. BYRNE, Secretary.

TULLAMORE SHOW,
WEDNESDAY, 6th JULY, 1927.
THOROUGHBRED AND HALF-BRED HORSES, 9 CLASSES.
OPEN TO ALL IRELAND. £62 IN PRIZES.
Entries Close on June 28th.
TWO DRIVING COMPETITIONS. OPEN TO ALL IRELAND. £6 IN PRIZES.
JUMPING. JUMPING.
THREE COMPETITIONS. Over the Course and Champion Stone Wall. £43 IN PRIZES.
Splendid Course, built on Ballybridge Plans.
Entries Close for Jumping and Driving on July 2nd. -All information from
JOHN J. CLAVIN, Secretary.

THE CLASSIC
CAFE AND BALLROOM,
ESPLANADE, BRAY.
DANCING TO-NIGHT.
ROGERS-MAY BAND.
8 to 12 p.m. Admission 3/-
'Bus from Door to Dublin 11.10 and 12.0.

LEGAL NOTICES.

NOTICE OF CHARITABLE BEQUESTS.

WILLIAM WALSH, late of 70 St. Laurence road, Clontarf, Dublin, Retired Grocer, Deceased.

Notice is hereby given that the above-named Deceased, by his Will dated 11th September, 1924, and one Codicil thereto, dated 24th May, 1925, bequeathed the following sums for Masses for the repose of his soul:—

1. The sum of £50 to the Rev. Timothy O'Donohoe, C.C., Nenagh, Co. Tipperary.
2. The sum of £25 to Rev. Father Dempsey, C.C., Clontarf, Dublin.
3. The sum of £25 to Rev. Father Meehan, C.C., Clontarf, Dublin.

The said Testator died on the 22nd day of January, 1927, and his said Will and one Codicil was proved by Ellen Walsh and William Delany, the Executrix and Executor therein named, and Probate thereof was granted to them forth of the Principal Probate Registry in the High Court of Justice, Saorstat Eireann, on the 4th day of June, 1927.

Dated this 14th day of June, 1927.
MICHAEL S. BERGIN and SON, Solicitors for said Executors, 56 Rutland square, Dublin.

To the Commissioners of Charitable Donations and Bequests, and all parties concerned.

IN THE MATTER OF THE COMPANIES' (CONSOLIDATION) ACT, 1908, And in the Matter of HUET, CASSIDY AND CO., LTD. (in voluntary liquidation).

The creditors of the above-named Company are required on or before the 30th day of June, 1927, to send their names and addresses, and the particulars of their debts or claims and the names and addresses of their Solicitors, if any, to David Telford, Chartered Accountant, of 39/41 Dame street, Dublin, the Liquidator of the said Company, and, if so required by notice in writing from the said Liquidator, are by their solicitors to come in and prove their said debts or claims at such time and place as shall be specified in such notice, or in default thereof they will be excluded from the benefit of any distribution made before such debts are proved.

Dated this 15th day of June, 1927.
D. TELFORD, Liquidator.

STATUTORY NOTICE TO CREDITORS.

HIS HONOR WILLIAM HERBERT BROWN, K.C., Retired County Court Judge, late of Glenfern, Sydney avenue, Blackrock, County Dublin, Deceased.

Notice is hereby given that, pursuant to the Statute 22 and 23 Victoria, Cap. 35, that all persons claiming to be creditors or in anywise to have any claims or demands against the assets of the above-named Deceased, who died on the 7th day of February, 1927, are hereby required to furnish (in writing) particulars of such claims to the undersigned Solicitors for the Administratrix, to whom letters of administration intestate were granted on the 25th day of February, 1927, forth of the Principal Probate Registry of the High Court of Justice, Saorstat Eireann, on or before the 11th day of July, 1927, after which date the Administratrix will proceed to distribute the assets of the said Deceased amongst the persons entitled thereto, having regard only to the claims or demands of which she has had notice.

Dated this 16th day of June, 1927.
PORTER, MORRIS & CO., Solicitors for the Administratrix, 8 Clare street, Dublin.

NOTICE TO CREDITORS.
DAIL ELECTIONS, 1927.
TO ALL WHOM IT MAY CONCERN.

TAKE NOTICE that all persons having claims against Seamus A. Bourke, John J. Hassett, Martin Maher, Patrick Morris, and Patrick L. Ryan, Candidates at above Election, or me, their Election Agent, in respect of any work or services rendered for Goods supplied for the purposes of the said Election, must furnish the detailed particulars thereof to me at the undermentioned address on or before the 1st day of July, 1927, or otherwise the same will, under the provisions of the Corrupt and Illegal Practices Act, 1883, Sec. 29, be barred, and cannot be paid.

Dated this 15th day of June, 1927.
(Signed) PATRICK E. RYAN.
Liberty square, Thurles, Co. Tipperary.
Election Agent for the said Seamus A. Bourke, John J. Hassett, Martin Maher, Patrick Morris, and Patrick L. Ryan.

PUBLIC AMUSEMENTS.

THEATRE ROYAL.
6.30..... TWICE NIGHTLY ..... 9.0.
FRANCIS LAIDLER'S BIG SHOW,
THE
MERRY-GO-ROUND,
A PRODUCTION OF UNPARALLELED MAGNIFICENCE,
TOM D. NEWELL
AND ALL-STAR CAST OF FIFTY.

THE PAVILION
DUN LAOGHAIRE ..... 3.30 to 10.15.
J. FARRELL McDONALD,
VIRGINIA VALLI and BRILLIANT CAST, in
"THE FAMILY UPSTAIRS."
A Merry Domestic Comedy of Every-day Life.
At 4, 6.30 & 9. New Comedies, Pathesong, Eve, &c.

LA SCALA THEATRE.
TO-DAY ..... 3-10.30 .....CONTINUOUS.
MARION NIXON and ROBERT AGNEW,
IN
"DOWN THE STRETCH."
A ROMANCE OF THE RACE TRACK.
SHOWING AT 4.30, 6.30 and 9.15.
COMEDIES, INTEREST, GAZETTE & GRAPHIC.

TRINITY WEEK, 1927,
JUNE 13th-18th.
To-day:
TENNIS—D.U. v. Glasgow University, College Park. Admission, 1/-.
Friday and Saturday:
REGATTA Island Bridge. Admission, 2/6.
Friday Night:
TRINITY WEEK DANCE. Metropole Ballroom. 9 p.m.—2 a.m.

GOVERNMENT NOTICES.

AN ROINN OIDEACHAIS—OIDEACHAS NAISIUNTA.
CURSA GAEDHILGE, 1927.

Tá seoro-da-cheosamh i gcomhair Cursa Foghluma i nGaedhilg d'Oidi Scoile. Beidh an Cúrsa ar siubhal ó Lúnasa a 2 go dti Lúnasa a 26, 1927.

DAOINE NACH OIDI I SCOILEANNA NAISIUNTA agus gur mhian leo a bheith na h-oiliamhna ar feadh an Chursa, ba chóir doibh scríobhadh láithreach go dti—

AN RUNAI, Oifig an Oideachais Naisiunta, Sráid Maolbrighde, Baile Atha Cliath.

d'iarraidh fuirmeacha iarratais agus mion-eolais. Scríobhaidis ar chúinne uachtarach cle an chlúdaigh na focail seo—"Cursa Gaedhilge—Oiliamhaigh."

Ní mór gach fuirm iarratais a bheith fachta san Oifig seo roimh Meitheamh a 29, 1927.

Ní cuirfear aitne ach amháin i n-iarratais a scríobhfar ar an bhfuirm oifigiúil.

Oifig an Oideachais Naisiunta, Baile Atha Cliath.
5/8/411. Neithean. W.H.Co.

IRISH LAND COMMISSION.
WELL SINKING PLANT.

Well Sinking Plant for Sale. Makers—Ingersoll Rand Co. Class G 51. No. 2315. Davis Calyx Drills. Machinery in good working order. Can be inspected at Rusheen Store, Castlepollard, Castlerea. Offers to be addressed to the Secretary, Irish Land Commission, 24 Upper Merrion street, Dublin. 4/8.408. W.H.Co.

PUBLIC NOTICES.

METHODIST CONFERENCE
FOREIGN MISSIONARY MEETING,
CENTENARY CHURCH, STEPHEN'S GREEN,
TO-NIGHT, AT 7.30 O'CLOCK.
Addresses By
REV. W. RUSSELL MALTBY, D.D., Ex-President;
REV. ARTHUR H. BRAY, B.D., South China;
REV. ROBERT H. SPENCE, Punjab.
Chairman—MR. STEPHEN B. DODDS, Lay Representative from the British Conference.

STILLORGAN CONVALESCENT HOME.
POUND DAY,
WEDNESDAY NEXT, JUNE 22nd.
SUPPORT EARNESTLY SOLICITED FROM PATRONS, FRIENDS, and EX-PATIENTS.
EVERYTHING FROM A POUND STERLING TO A POUND OF TEA WELCOME.

THE HALL,
40 WESTLAND ROW, DUBLIN.
SIX GOSPEL ADDRESSES
Will (D.V.) be given by
MR. ARTHUR J. POLLOCK, of Perth, Scotland,
SUNDAY, JUNE 19th and 26th, at 7 p.m.
TUESDAY, 21st, to FRIDAY, 24th,
Each Evening at 7.45 p.m.
ALL HEARTILY INVITED.

REGISTRATION OF CLUBS (IRELAND) ACTS, 1904 & 1924.
MOUNT TEMPLE LAWN TENNIS CLUB.
Take Notice that I intend to apply for a Renewal of the Certificate of the Registration of the above Club, Dated this 16th day of June, 1927.
TERENCE B. POWDER, Hon. Sec.
To the District Justices for the Metropolitan District and the Registrar of Clubs for said District.

BETTING ACT, 1926.
TO ALL WHOM IT MAY CONCERN.
TAKE Notice that I intend to apply for a Licence under the above to Bet on the Course generally.
W. DOYLE.
BALLYCOOLEEN, AVOCA.

LEGAL NOTICES.

NOTICE OF CHARITABLE BEQUESTS.

ELEANOR JANE LINDESAY, of 23 Garville road, Dublin, Spinster, Deceased.

Notice is hereby given, pursuant to 30 and 31 Vic. Cap. 54, that the above named Eleanor Jane Lindesay, who died on the 5th day of January, 1927, by her Will dated the 18th day of August, 1924, bequeathed the following charitable legacies:—

(1) To the Island and Coast Society the sum of £50.

(2) To the Representative Church Body of the Church of Ireland the sum of £50 for the Sustentation Fund of the Church of Ireland.

Probate of the said Will was granted by the Principal Registry of the High Court of Justice, Saorstat Eireann, on the 11th day of April, 1927, to Frank Vivian Gordon, 3 Clare street, Dublin, Solicitor for Mrs. Ines Dorothea Mary Macrory, The Chalet, Limavady, Co. Londonderry, and Miss Anna Wilton, of 19 Waterloo place, Dublin, the Executors named in the said Will.

Dated this 15th day of June, 1927.
BAKER, RINGWOOD and GORDON.
Solicitor for said Executors, 3 Clare street, Dublin.

To the Commissioners of Charitable Donations and Bequests, and all others whom it may concern.

STATUTORY NOTICE TO CREDITORS.

ALL claims against the estate of ROBERT A. MURRAY, otherwise ROBERT A. MURRAY, late of Nurney Castle, Nurney, in the County of Kildare, Farmer, who died on the 11th day of March, 1927, at County Infirmary, Kildare, should be sent within one month from the date hereof to the undersigned Solicitor for the Executor, to whom Probate was granted on the 31st day of May, 1927.

In distributing the estate the Executor will have regard only to claims received before the 11th day of July, 1927.

Dated this 9th day of June, 1927.
ALFRED W. GLOVER, Solicitor for the Executor, 20 Wicklow street, Dublin.

STATUTORY NOTICE TO CREDITORS.
In the Goods of

WILLIAM WALSH, late of 70 St. Laurence road, Clontarf, Dublin, Retired Grocer, Deceased.

Notice is hereby given, pursuant to Statute 22nd and 23rd Vic., c. 35, that all persons claiming to be creditors, or otherwise to have any claim or demand against the estate of the above-named Deceased, who died on the 22nd January, 1927, are hereby required, on or before the 29th day of June, 1927, to furnish (in writing) the particulars of such claims and demands to the undersigned Solicitors for the Executors. And Notice is further given that after the said 29th day of June, 1927, the Executors will proceed to distribute the assets of the said Deceased amongst the parties entitled thereto, having regard only to the claims of which they shall then have had notice.

Dated this 14th day of June, 1927.
MICHAEL S. BERGIN and SON, Solicitors for Executors, 56 Rutland square, Dublin.

EDUCATION.

DIOCESAN BOYS' SCHOOL,
MOLESWORTH STREET.
An examination for Free and Assisted Scholarships will be held at the School on THURSDAY, 23rd JUNE.
Particulars on application to
T. W. F. JONES, Ex-Sch., M.A., T.C.D., Headmaster.

ADVERTISEMENT INDEX.

	Page		Page
Amusements	6	Lost and Found	2
Apartments	14	Machinery	2
Auctions	14	Medical Appointments	2
Bicycles	2	Miscellaneous	14
Business Premises	14	Money & Partnership	2
Cattle and Live Stock	14	Motor Matters	2
Coals	32	Music, Pianos	14
Contracts	2	Officials	2
Dogs	14	Poultry, Eggs	14
Dress	14	Public Notices	6
Education	6	Representatives	2
Furniture	14	Seaside and Country	14
Garden	2	Shipping	1
Gentlemen's Notices	2	Situations Vacant	2
Horses	1	Special Articles	2
Hotels	12	Sports and Pastimes	2
Houses to Let	14	Tenders	2
Houses to Let	14	Typewriting, Copying	2
Legal Appointments	2	Vehicles	14
Legal Notices	6	Yachts	2

The Irish Times.

THURSDAY, JUNE 16, 1927.

NEWS SUMMARY.

IRELAND.

The Dublin University result will be declared to-day, thus completing the membership of the new Dail.—(Page 7.)

The County Antrim Agricultural Show at Ballymena yesterday was attended by 20,000 people. Large entries were received in most of the classes.—(Page 3.)

Addresses were delivered by United States and Canadian delegates at yesterday's conference of the Methodist Church in Dublin.—(Page 8.)

The annual conference of the Institute of Cleansing Superintendents was resumed in the Mansion House, Dublin, yesterday.—(Page 5.)

Further evidence in connection with the application of the Irish Flour Millers' Association for a tariff of 3s. per 280lb. sack of imported flour was heard at yesterday's sitting of the Tariff Commission in Dublin.—(Page 5.)

The Irish Railway Tribunal sat yesterday to consider the estimated expenditure of the Great Southern Railways Company for the first year in which, under the Act amalgamating the railways in the Free State, standard charges would be in operation.—(Page 5.)

GREAT BRITAIN.

The House of Commons last night gave a second reading to the Audit (Local Authorities) Bill.—(Page 8.)

ABROAD

A report from Quebec that Captains Nungesser and Coli, the missing French airmen, were still alive, and had been found in the Bond River district, was denied by a telegram from Montreal last night.—(Page 7.)

Our Riga Correspondent states that over two hundred murders have been committed in Russia in revenge for Voikoff's death, and that many thousands are being exiled to Siberia.—(Page 7.)

SPORTING

At Mallow yesterday Bonnie Braes won the Mallow Hurdle Race, Northern Linnet the Rakes of Mallow Steeplechase, Laurel Lady the Waterford Plate, Catriona the Governor-General's Cup, Dagda the Knockmealdown Plate, and Fionnuala the Avondhu Plate.—(Page 4.)

At Ascot Asterus won the Royal Hunt Cup.—(Page 4.)

FINANCIAL

London Stock Markets were idle, with Art Silks still a feature among Industrials.—(Page 10.)

Lombard street was compelled to go to the Bank for funds. The rate for overnight advances was 3½ to 4 per cent., and sometimes higher. The Discount Market was firm.—(Page 10.)

In Dublin there was a strong rally in Guinness Shares, which rose 1⅛ to 47½ in the open market, and "after hours" touched 48¼.—(Page 10.)

Conquest of the Air.

Since the daring exploit of Colonel Lindbergh there has been a great revival of public interest in the science of flying. Until Sir Alan Cobham flew from London to Australia, and back, the people of these islands were inclined to regard civil aviation as a dangerous hobby rather than as a new and highly important branch of transport. The Cobham flights showed, virtually for the first time, that long distance journeys could be made with safety by air, and later feats have given conclusive evidence of this fact. At present there seems to be a regular epidemic of thousand-mile flights. That very gallant airman, Captain Pelletier d'Oisy, met with early misfortune on Tuesday, when he was leaving Paris for Karachi. His machine was destroyed, but, happily, he and his companion, Captain Gonin, managed to jump clear and to escape without injury. The length of the attempted flight had nothing to do with the accident, and, when all the successful long-distance journeys have been taken into account, their freedom from mishap has been remarkable. Captain d'Oisy already has flown from Paris to Shanghai, and from Paris to Peking. Flight-Lieutenant Carr, who failed to reach Karachi recently, is about to make another effort to fly direct from England to India. The Marquis de Pinedo has carried the Italian flag in triumph through the air from his native land to South America.

All human progress is based on sacrifice, but the deaths from flying accidents probably are proportionately fewer than those from motor accidents. A recent case of an unhappy ending to a long distance flight has been that of Captain Nungesser and Captain Coli, who set out from Paris about a month ago to fly to New York. A rumour is in circulation that they have been found alive in a wild district of Northern Quebec; but nobody can be found to confirm it. Almost immediately after Captain Nungesser's disappearance young Lindbergh dashed off alone from New York to defy the vagaries of fortune, and he succeeded. Others, and yet others, are preparing to follow his example; and in this way, by a process of trial and experiment, the science of the air is being advanced. Dr. Eckener, the well-known Zeppelin expert in Germany, who flew to the United States in ZR 3 some years ago, is planning a trip right round the globe in three hundred hours. Commander Richard Byrd, of the United States, proposes to fly to Paris and to return almost at once to New York, thus surpassing Lindbergh's achievement. An American newspaper proprietor has become so convinced of the safety of modern flying that he has chartered a machine to carry him from Amsterdam to the Dutch East Indies, a distance of 11,000 miles. Slowly, but surely, the aeroplane is becoming a normal vehicle of transport, like the railway train or the motor car, and the time cannot be far distant when flying will be as popular as motoring is to-day.

During the war the Royal Air Force established a wonderful name, but civil flying has been neglected in Britain. When Flight Lieutenant Carr and his companion arrived in London last week after their magnificent flight, which ended near Bandar Abbas in the Persian Gulf, their return passed unnoticed. Britain prides herself on her lack of ostentation, and there is much to be said in favour of her attitude. Nevertheless, so long as human nature persists public recognition will be a spur to new achievement. The nation that does not encourage its young men to fresh efforts will be left behind in the race, and it is high time that Britain should do something to give her airmen a chance. In the United States schools of flying have sprung up everywhere. The State and private individuals are financing experimental flights—since without money nothing can be done—and remarkable progress is being made as a result of their enterprise. In these islands there is no such enthusiasm. Lack of funds has interrupted the aerial mail service between Ireland and England. If they had been able to find the necessary money two years ago, officers of the Free State Air Force might have made flying history with a trans-Atlantic crossing; indeed, in Ireland and England alike there seems to be a lamentable lack of interest in aviation. Our people cannot afford to lag behind the other nations in this way; for in the event of another war the country with the best and most experienced flying men will have an enormous advantage.

The Canadian Jubilee.

On the first of July Canada will celebrate the diamond jubilee of the confederation—the birthday of its nationhood. Not without throes was the Dominion of Canada born. When heroic blood mingled on the Heights of Abraham, and France lost possession of her only New World colony, the strife between races was not at an end. For a hundred years feuds continued, not merely between French and English, but mutually between British provinces, and again between those settlements and the United States across the border. In 1791 the English-speaking and French-speaking territories were delimited, and representative government was conferred upon the colonists. Between 1812 and 1815 the provinces defended their frontiers in arms against the United States. Federation was mooted, and after much dissension a coalition conference met in 1864. It was decided then to apply the principle of federation between the "Two Canadas"—the French and English provinces—and to seek the adherence of the Maritime Provinces. The title desired for the proposed confederation was the "Kingdom of Canada," but this term was disallowed as likely to offend the people of the United States, and thus the name "Dominion" came to be adopted. On March 29th, 1867, the Royal Assent was given to the Act of the Imperial Parliament which sanctioned the confederation, and on July 1st, 1867, the Dominion came into being. United thus on a federal basis, which combines the advantages of greatness with the freedom of the constituent parts, Canada soon saw an end made of the racial and territorial quarrels that so long had vexed her people. Prophecies of civil strife were falsified by the cordial co-operation and the common pride of peoples who had nourished suspicion and rivalry while they were divided. A jubilee booklet, "Sixty Years of Canadian Progress," which is being circulated by the Dominion Bureau of Statistics, gives a vivid conception of the great adventure of nation-building in which Canada is engaged. She is the granary of Europe, and on the distribution from Winnipeg of her gigantic harvests depends the supply of the bread of life on the tables of our people. Her forest wealth is prodigiously large, and lumbering is an operation that carries light railways far into the wilds. Canada is well advanced in the use of modern amenities. The telephone was invented in Canada, and there now are 1,144,095 subscribers to the Canadian telephone companies—a higher proportion *per capita* of the population than in any other land, save the United States. Canada has one motor car to every twelve people. She has a splendid aerial service, which is surveying her uncharted territories and is taking stock of her woods and minerals. Canada possesses twenty-three universities. Some of these have done notable work in scientific research, such as the discovery of insulin. Secondary education is well developed in the matter of technical instruction, and "the high schools are crowded." Elementary education is difficult of enforcement in those districts where the pioneer population is widely diffused, but it is interesting to examine a photograph—characteristically supplied by the "Canadian Government Motion Picture Bureau"—of a consolidated rural school, showing the *chars-à-banc* in which the children daily are brought to the classroom and carried back home.

Women at Oxford.

On Tuesday the University of Oxford, through the resident body of Congregation, decided to limit the number of women students who may be admitted to the University. The preamble of the new Statute was carried by 229 votes to 164 votes. In 1918 the number of women students at Oxford was 395, and to-day it is 750. The Statute does not propose to reduce the present total. On the contrary, it sanctions an increase to the number of 840, at which point the proportion of women undergraduates to men would be about one in four. The supporters of the Statute, who include many eminent scholars and administrators, have no desire to challenge the claims of educated womanhood in modern life, but are concerned only with the traditions and methods of the nation's most famous university. They say that Oxford always has been a man's university, and that measures which may be needed to protect that character are within its rights. It is probable that the near future will see a steady increase in the number of women candidates for all the universities, and, on account of this prospect, the Statute seeks to enforce in due time the principle that the main body of Oxford University shall consist—as it has consisted throughout the centuries—of men. Supporters of this principle in Congregation pleaded also the limited accommodation at Oxford, which is already overtaxed, and the fact that the womens' colleges contribute nothing to the finances of the University. Furthermore, the Royal Commission, in the case of Cambridge, gave a verdict in favour of "a man's university," and suggested a proportion of one woman to eight or ten men, whereas the Oxford Statute offers a proportion of one to four. A very large majority of Englishmen—and of Englishwomen—will sympathise heartily with Oxford's decision to safeguard its predominantly masculine character; and, if a like situation ever should arise in Dublin University, most Irishmen and Irishwomen would be of a like mind.

Dragons in Clover.

The officers of the Dublin "Zoo" will read with deep envy the account of the new Reptile House at the London Gardens, which was opened to the public yesterday. Not since Caligula shod his horse with gold has such sumptuous treatment been provided for the brute creation. In a great building hundreds of reptiles, from the humble frog to the new seven-foot Komodo "dragons," have found a true "home from home." All the arts of the naturalist, the optician, the electrician and the engineer have combined to create in the minds, not only of python and crocodile, but of the visiting public, the illusion of tropical and semi-tropical surroundings. Vita-glass keeps a sluggish lizard tribe in "good form." Cunning electrical devices produce artificial sunlight in dark weather. Scenic backgrounds have been added to stones and pools, so that, as Dr. Chalmers Mitchell writes in *The Times*, the whole house gives the effect of "a brilliant picture gallery or, rather, of a series of magic casements opening on tropical scenes of rockwork, water and vegetation." The machinery behind all the triumph of illusion includes twenty miles of electrical cable for the heating system, and the wiring for lighting is hardly less elaborate. Not inappropriately, this paradise of serpents is the handiwork of Eve; for Miss Joan B. Proctor, the Curator of Reptiles, made the plans, designed all the essential details, devised the scenic effects and chose and placed the tropical growths. In short, the new Reptile House is a sparkling fount of education and a wonderful addition to the sights of London. Dublin's snakes and crocodiles cannot expect such luxury, but this example ought to produce a generous response to our own "Zoo's" urgent appeal for such funds as will enable it to convert the present aquarium into an efficient reptile house.

GOING WEST.

A TREK TO ACHILL ISLAND.

(BY D. M. LARGE.)

With a final bump across the tram-lines at Phœnix Park gate, we faced the unknown dangers of the long trek to Achill Island, uncheered by the gloomy prophecies of less optimistic friends. The motor combination was not new, and it lacked many of the "gadgets" of more modern productions; while its load was driver, passenger, small, intensely interested dog, and a bursting suit-case that never can lose the scars of that holiday journey.

In our minds was a chaotic muddle of things we were to avoid and other things we were not, on any account, to miss; and from a long list of hotels one who knew had picked out that at which the journey should be broken. As far as this resting place we seemed to see our way, but beyond that the shadows lay dense above a strange, wild country, where, we thought, the roads would be well-nigh impassable (in which conjecture we proved to be most blessedly astray).

To the passenger was allotted the nerve-wracking and thankless job of reading the map, the one wrong turning being remembered long after all the right ones were forgotten; but now and again this method of finding the route was supplemented by the more picturesque ceremony of "asking the way." Wherever this was resorted to, the inquiry served as the basis of a solid, lengthy conversation. Total strangers to the locality, we were bidden to "wheel to the left below at Michael Roche's, an' then go sthraight fornenst you when you come to Morty Kelly's"; and it has even happened that an anxious wayfarer was told to turn in a certain direction "where there was a sign-post at was time." But first there are a great many things to be discussed, from the state of the crops to the price of petrol, *via* the shortcomings of those who govern us for our good. The small dog is admired from a distance, and, by reason of subterranean rumblings that represent the beginnings of a growl, is voted to be "terrible cute." "I'd take me oath," the guide remarked on one occasion, "that 'e could see as much as to lay 'is finger upon the contrhivance, that lad'd rise a report"—a belief in which, had he put it to the test, he would have been entirely justified.

A satisfying meal was enjoyed in a Midland town to which the Waterloo Cup might well have found its way this year, and, fortified, we pressed on, leaving a string of small towns behind that never again can be mere names to us. Kilbeggan, Kinnegad, Moate—we woke the echoes in the wide, quiet streets, and passed on, reaching at last the prosperous town in which the night was to be spent.

Much has been said about Irish hotels, but so far no one has said anything about the pictures on the bedroom walls. The food there was excellent; and the accommodation very comfortable; but eye less dimmed by the sun, and wind must have sought sleep in vain after a close view of a picture called "Innocence," before which a panoramic scene entitled "The Last Judgment" faded into insignificance. "Innocence" was represented by a deformed child with a cute, ancient face, who led a nightmare sheep by a rope composed of unnatural flowers. At first one dismissed the sheep as being a cruel caricature of some well-known personage, in the style of *Punch* drawings, in which a politician's head will adorn the body of an animal or bird; but a closer scrutiny convinced one that not even a politician could have such a villainously urbane countenance.

A constant stream of cars passed through the town that night on their way to the foot of Croagh Patrick, or The Reek; for the annual pilgrimage up the side of that picturesque mountain took place on the following morning. In the early stages of the second day's journey, the welcome discovery was made that the roads were a distinct improvement on those of our own home county, and the further west one went the better were they, until on Achill Island they fell from their high estate.

Looking back upon that journey, one sees vivid pictures of tiny isolated loughs and misty mountains; of the rich grass lands of Roscommon and the miles of Mayo bog; the small, quaint town of Newport, with its wide river, and then the Achsa hedges of Mallranny, with the lovely bay beyond. For the passenger, there is the memory of a patch of roadside grass on which she sat, while an erring chain was readjusted; while, from a poor bare cottage near by, a tall young woman came and shyly offered to the dusty wayfarers a cup of tea.

There is the nightmare discomfort of the "colonial section" of road between Athlone and Roscommon, which doubtless has received attention before now; and there is the strange dearth of signposts as one went further west, but perhaps this need also has been supplied. Clearest of all, the backward eye can catch the first glimpse of Clew Bay, with its tiny scattered islands under a sky of heavenly blue, and then the incomparable, luminous colours of Achill itself.

ITALIAN DEBT.

PAYMENTS TO UNITED STATES.

ROME, Wednesday.

The sum of 5,000,000 dollars was paid over to-day to the United States Treasury Department through the Italian Ambassador in Washington, this being the second instalment of Italy's debt to the United States.—(Reuter.)

TO-DAY'S ENGAGEMENTS.

Cleansing Conference—Mansion House, 10 a.m.
Dublin Port and Docks Board, 1 p.m.
Irish Medical Association—Royal College of Surgeons, 2 p.m.
Royal Medical Benevolent Fund—Royal College of Physicians, 5 p.m.
Association of Chambers of Commerce, 11 a.m.
Methodist Conference — Centenary Church, St. Stephen's Green.
Samacora Fête—St. Mary's College, Rathmines, 3 to 11 p.m.
Radiant Bazaar and Fête—St. Jude's, Kilmainham, 3 p.m.
Trinity Week—Tennis, College Park.
Gaiety Theatre—"The First Year."
Theatre Royal—"The Merry-Go-Round."
Olympia Theatre—"Lotteries."
Metropole Cinema—"Sweet Daddies."
La Scala Theatre—"Down the Stretch."
Grafton Cinema—"The Waning Sex."
Carlton Cinema—"Mother's Boy."
Sackville Picture House—"The Only Woman."
Pavilion Cinema, Dun Laoghaire—"The Family Upstairs."

COURT AND PERSONAL.

The King and Queen, with the members of the Royal Family and the guests staying at Windsor Castle, were present at Ascot Races yesterday, driving up the course in the same state as on the opening day. The attendance was very large, and a magnificent reception was accorded to Their Majesties.

The King of Spain is expected to arrive in London next Tuesday, and will be joined by Queen Victoria Eugenie, the Infanta Beatrice and the Infanta Cristina about a week later.

Among the foreign Royal visitors at Ascot were King Manoel and Queen Augusta Victoria, Prince and Princess Paul of Serbia, Princess Marina of Greece and Prince and Princess Galitsine.

Princess Beatrice paid a visit to the French Gallery, Pall Mall, where M. Philip de Laszlo's exhibition is now open. His portraits of the King and Queen of Spain are, perhaps, the most notable works in the collection. Princess Beatrice will dine with Sir Archibald and Lady Weigall on June 27th at the May Fair Hotel, before the White Rose ball, at which Her Royal Highness will act as hostess.

The Duchess of Devonshire left London yesterday for Chatsworth, where the Duke of Devonshire is in residence. The Duke and Duchess of Sutherland returned to London yesterday from Dunrobin Castle. Countess Beauchamp has returned to London and has joined Earl Beauchamp at their residence in Belgrave square.

Lord Cranmore and Browne, who was a little easier yesterday, is still seriously ill. He is at Mereworth Castle, his place in Kent. Lord Rendlesham is suffering from the effects of a severe chill and has been obliged to cancel all his engagements. Lieutenant-General Sir Louis Vaughan is progressing favourably since the injury which he sustained while playing tennis at Oxford, but he will be unable to leave the house for some weeks.

Lord and Lady Manton will leave London by the ss. Arandora on June 22nd for South America, and will be accompanied by Lady Manton's father, Colonel Philip Langdale, and her sister, the Hon. Mrs. FitzAlan-Howard.

The Council and Principal of Alexandra College, Dublin, have issued invitations for a garden party and exhibition of students' work on Thursday, June 30th.

An engagement is announced, and the marriage will take place early in August, between Captain Roland H. Neale, Royal Signal Corps, eldest son of the Rev. John and Mrs. Neale, Harpole Rectory, Northampton, and Heather Catharine, younger daughter of Lieutenant-Colonel Conway, D.S.O., and Mrs. Conway, of Sialkot, India, and "Wykeham," Farnborough, Hants.

A marriage will take place next month between James Moore, M.R.I.A.I., youngest son of the late J. Gibson Moore, J.P., Llandaff Hall, Merrion, and Ethel Mary, elder daughter of Shirley R. Going, M.Inst.C.E.I., and Mrs. Going, 36 Sandycove road.

The marriage arranged between John Battersby, Loughbawn, Westmeath, and Phyllis, eldest daughter of Mr. and Mrs. Alley, Hill of Ward, Athboy, will take place 2nd July.

Major Bryan Cooper, T.D., wishes to express his most grateful thanks to those who have written or telegraphed to him congratulating him on his election. He hopes to reply to their congratulations in the course of the week.

Mr. Dermot Gun O'Mahony desires to thank all those who supported him in the recent general election, and more particularly those who lent cars and whose active and entirely voluntary assistance made his election possible. Mr. O'Mahony hopes in due course to personally acknowledge the numerous telegrams and letters of congratulation which he has received.

GOLDEN WEDDING CELEBRATIONS.

The celebration of the golden wedding of Mr. and Mrs. T. Mullins, Eddington House, Willsbridge, Bristol (late of Lougacurrera, Queen's County), took place on June 7th.

Amongst a large gathering of the family and friends present were:—Mr. and Mrs. J. Mullins and Master T. Mullins, Tipperary; Mr. and Mrs. D. Mullins, Kilkenny, Thurles; Mr. G. Mullins, Castledermot; Mrs. Elliott, Miss F. Elliott, and Mr. T. Elliott, Belfast; Misses M. and J. Mullins, Mr. F. Mullins, Miss B. Oliver, Berwickshire; Miss E. O'Neill,

STRENGTH OF PARTIES IN NEW DAIL.

GOVERNMENT'S POSITION.

IN A PARLIAMENTARY MINORITY OF NINE.

88 CANDIDATES FORFEIT £100.

THE NEW DAIL.

Government	46	Fianna Fail	44
Labour	22	Sinn Fein	5
Farmers	11	Independent Republican	2
Independent	14		
National League	8		
	101		51

ALTHOUGH the names of the successful candidates will not be declared until to-day, Dublin University will be represented by three Independents, so that the result of the National University election makes it possible to give the constitution of the new Dail in terms of parties.

It will be seen that members who stand for the Constitution have a majority which is a fraction under 2 to 1 over the Anti-Treaty parties, although the proportion of first preference votes was considerably over 2 to 1 in support of the Constitutionalists.

It will be seen from the figures set out above that the membership of the new Dail, is divided into three groups, of which the right wing, composed of Labour, Farmers, Independents and National League, is the largest :—

Republicans	Government	Other Parties
51	46	55

If the members of Mr. de Valera's party do not take their seats in the Dail, the Government will be in a parliamentary minority of nine, but it is thought that they would be able to count on the support of one or other of the right wing parties on most questions likely to come before the Dail during the life of the new parliament.

It is understood that, so far, the possibility of a Coalition has not been considered by the Government; indeed, it is stated that the Executive has not met since the declaration of the poll to consider the new position.

It will be recalled that Mr. Cosgrave, in a speech at Kilkenny on the eve of the poll, said: "If we go back only fifty strong I cannot form a Government." It will be noted that he did not say he would not retire from office. Until the meeting of the full Executive it is idle to speculate on the intentions of the Government, and, for the moment, public interest is concentrated on the attitude which Fianna Fail will adopt this day week.

The result of the National University provided a surprise; for, with a first preference poll of only 17·5 per cent., an Independent Republican, Mr. Clery, defeated Professor MacNeill, the former Minister for Education, and the Free State representative on the Boundary Commission, by three votes. In this constituency Professor Magennis, the leader and sole survivor of the Clann Eireann party of eight, lost his seat, and, having failed to obtain one-third of the quota, forfeited his deposit.

With the election of Mr. McGilligan at the head of the poll at the National University, all the Free State Ministers, with the exception of Mr. Hughes, the Minister for Defence, have been returned. All but three secured the highest number of votes in their constituencies, and Mr. Blythe was the only one who did not secure a quota.

Eighty-eight candidates lost their deposits of £100, having failed to receive one-third of the quota.

WHY A COALITION?

HOW THE GOVERNMENT CAN CARRY ON.

FROM OUR POLITICAL CORRESPONDENT.

With the declaration of the poll in Dublin University to-day, the Free State election returns will be complete.

Ignoring Fianna Fail and Sinn Fein, the members of which have expressed their firm determination not to take the oath, the Cumann na nGaedheal Party no longer has a clear majority over all the other parties in the Parliament. Given the support of five additional members, it would be in a position more or less comfortably to carry on the Government of the country. In the circumstances, will it be believed that President Cosgrave and his colleagues will refuse to form a Ministry? Assuming that they had made up their minds to "sit tight," could they produce a similar frame of mind among the rank and file of their supporters? Their evasion of the responsibility which necessarily falls to the strongest party in Parliament could hardly fail to result in another and very early general election.

A continuance by the Cumann na nGaedheal Party of the government of the country does not necessarily imply a coalition with one of the other groups in the House. The important fact in the situation is that, given the support of five outside deputies, Cumann na nGaedheal could govern in comparative tranquillity. It always would command the support of an assured, if narrow, majority of the House, and its defeat at any time (still assuming the abstention of the Republicans) could be encompassed only by the neglect of its Chief Whip.

The question next arising is to which quarter would Cumann na nGaedheal look for the necessary support. It is an open secret that, prior to the dissolution of the last Dail, certain members of other parties—notably the Independents—had intimated their desire to be received into the ranks of the Ministerial organisation. At least three of them are still willing to link their fortunes with those of Cumann na nGaedheal without taking advantage of the Government's difficulties by soliciting certain favours in return for their support. In this direction, therefore, Cumann na nGaedheal may seek a solution of its difficulty.

The trend of well-informed opinion, however, points to the likelihood of an arrangement with the Farmers' Party, at least four of whose members are credited with a willingness to accommodate the President virtually on his own terms. It is almost beyond doubt that to them he would be obliged to pay for their support a less price than to any other group in the House. There are at least five members of the party who, in their desire for stable Government, would sacrifice something. To the Government the cost of such support would be negligible, and the need for a coalition would disappear.

NATION. UNIVERSITY

MR. MCGILLIGAN HEADS POLL: MR. MACNEILL LOSES BY THREE.

The result of the poll in the National University election was declared at five o'clock yesterday evening. Mr. P. McGilligan, Minister for Industry and Commerce, as expected, headed the poll, and Professor Arthur Clery (Republican) was elected for the second seat, beating Professor John MacNeill by three votes.

On the completion of the first count the position was :—

Mr. P. McGilligan (Govt.)	1,000
Mr. A. Clery (Repub.)	514
Professor John MacNeill (Govt.)	225
Miss Agnes O'Farrelly (Ind.)	183
Professor W. Magennis (C.E.)	155

The total poll was 2,150 and the quota 717. Mr. McGilligan, was declared elected on the first count. The transfer of his surplus gave 282 to Professor MacNeill, and brought him to within 18 of Mr. Clery, but neither of them received the quota, and Professor Magennis, who was at the bottom of the poll, was then eliminated. Of his 196 papers, 69 went to Mr. Clery, 55 to Professor MacNeill, and 62 to Miss Farrelly. The position at the end of the third count was :—Clery, 597; MacNeill, 565; Miss O'Farrelly, 199.

The elimination of Miss O'Farrelly saw 90 papers go to Mr. Clery and 119 to Professor MacNeill, leaving Mr. Clery ahead by the narrow margin of three votes. He was accordingly declared elected.

Professor Magennis having failed to secure one-third of the quota at the time of his elimination forfeits his £100 deposit.

The count in the Dublin University, which commenced yesterday, will be completed to-day, and the result should be available early in the afternoon.

MINISTERS RETURNED AT THE TOP OF THE POLL.

Mr. W. T. Cosgrave (Carlow-Kilkenny).
Mr. P. J. McGilligan (National Univ.).
Mr. K. O'Higgins (Dublin County).
Mr. P. J. Hogan (Galway).
Mr. S. Burke (Tipperary).
Mr. F. Lynch (Kerry).
Mr. J. J. Walsh (Cork Borough).
Without the Quota:
Mr. E. Blythe (Monaghan).

THE NEW DAIL AT A GLANCE.

* Denotes elected to the last Dail.

GOVERNMENT—46.

BECKETT, J. W. (Dublin, South).
BENNETT, G. C. (Limerick).
*BLYTHE, E. (Monaghan).
*BRODERICK, S. (Galway).
*BURKE, S. (Tipperary).
BYRNE, J. J. (Dublin, North).
*CONLON, M. (Roscommon).
*COSGRAVE, W. T. (Carlow-Kilkenny).
*CROWLEY, J. (Kerry).
DAVIS, M. (Mayo, North).
*DOHERTY, E. (Donegal).
*DOLAN, J. N. (Leitrim-Sligo).
*DOYLE, P. S. (Dublin, South).
*DUGGAN, E. J. (Meath).
*DWYER, J. (Leix-Offaly).
EGAN, B. M. (Cork Borough).
*FITZGERALD, D. (Dublin County).
FITZGERALD KENNY, J. (South Mayo).
*GOREY, D. J. (Carlow-Kilkenny).
HASSETT, J. J. (Tipperary).
*HENNESSY, M. J. (Cork, East).
*HENNIGAN, G. (Leitrim-Sligo).
HENRY, M. C. (Mayo, North).
*HOGAN, P. J. (Galway).
*KELLY, P. M. (Clare).
LAW, H. A. (Donegal).
*LYNCH, E. (Kerry).
McDONOGH, M. (Galway).
*McFADDEN, M. (Donegal).
*McGILLIGAN, P. (National University).
*MULCAHY, R. (Dublin, North).
*MURPHY, J. (Louth).
*NALLY, M. M. (South Mayo).
*O'CONNELL, R. (Limerick).
O'CONNOR, R. (Dublin County).
*O'DRISCOLL, Mrs. C. (Dublin, North).
*O'HIGGINS, K. (Dublin County).
O'MAHONY, D. G. (Wicklow).
*O'REILLY, J. J. (Cavan).
*O'SULLIVAN, Professor J. M. (Kerry).
*RODDY, M. (Leitrim-Sligo).
*SHAW, P. W. (Longford-Westmeath).
SHEEHY, T. (Cork, West).
*WALSH, J. J. (Cork Borough).
WHITE, V. J. (Waterford).
*WOLFE, G. (Kildare).

SINN FEIN—5.

*BRUGHA, Mrs. C. (Waterford).
*KENT, D. (Cork, East).
MADDEN, Dr. J. A. (Mayo, North).
*STACK, AUSTIN (Kerry).
*TRAYNOR, O. (Dublin, North).

NAT. UNIVERSITY (2)

MEMBERS.	Gov.	C.E.	I.R.
1923	1	1	—
1927	1	—	1

Election order.	Final figs.		First Preferences.	Transfer of McGilligan's Surplus.	Elected.
1	717	*McGILLIGAN, P. (Govt.)	1,000	- 373	627
2	687	CLERY, A. (Ind. Repbn.)	514	+ 14	528
		*MacNeill, J. (Govt.)	225	+282	510
		O'Farrelly Miss A. (Ind.)	183	+ 36	199
		*Magennis, W. (C.E.)	155	+ 41	-196
		Non-transferable votes			

FIANNA FAIL—44.

*AIKEN, F. (Louth).
BELTON, P. (Dublin County).
BLAYNEY, N. (Donegal).
*BOLAND, G. (Roscommon).
BOLAND, P. (Leix-Offaly).
BUCKLEY, D. (Kildare).
CARNEY, F. (Donegal).
*CARTY, F. J. (Leitrim-Sligo).
CLARKE, Mrs. T. (Dublin, North).
*COLBERT, J. (Limerick).
CORRY, M. J. (Cork, East).
CROWLEY, T. (Limerick).
*DE VALERA, E. (Clare).
DERRIG, T. (Carlow-Kilkenny).
*FAHY, F. (Galway).
FOGARTY, A. (Tipperary).
FRENCH, S. (Cork Borough).
HAYES, S. (Tipperary).
*HOLT, S. E. (Leitrim-Sligo).
HOULIHAN, P. (Clare).
KENNEDY, M. J. (Longford-Westmeath).
KILLILEA, M. (Galway).
*KILROY, M. (South Mayo).
*LEMASS, S. (Dublin, South).
LITTLE, P. J. (Waterford).
McCARVILL, P. (Monaghan).
*McELLISTRIM, T. (Kerry).
McENTEE, S. (Dublin County).
*MARKIEVICZ, Madame (Dublin, South).
MOORE, S. (Wicklow).
MULLEN, E. (South Mayo).
MULLINS, T. (Cork, West).
O'DOWD, P. J. (Roscommon).
*O'KELLY, S. T. (Dublin, North).
O'LEARY, W. (Kerry).
O'REILLY, M. (Meath).
O'REILLY, T. (Kerry).
POWELL, T. P. (Galway).
*RUTTLEDGE, P. J. (Mayo, North).
*RYAN, J. (Wexford).
*SMITH, P. (Cavan).
TUBRIDY, J. A. (Galway).
TYNAN, T. (Leix-Offaly).
VICTORY, J. (Longford-Westmeath).

NATIONAL LEAGUE—8.

COBURN, J. (Louth).
DUFFY, W. (Galway).
HORGAN, J. (Cork Borough).
JINKS, J. (Leitrim-Sligo).
KEATING, J. (Wexford).
McMENAMIN, D. (Donegal).
*REDMOND, Captain W. (Waterford).
RICE, V. (Dublin, South).

Electorate	2,934
Quota	717
Percentage, 1927	73.2
Constitutional	1,836
Percentage Constitutional	82.5
No. of Votes Polled	2,150
1923	77.1
Anti-Treaty	514
Anti-Treaty	17.5

Distribution of Magennis's Vote.		Distribution of Miss O'Farrelly's Votes	
—	—	—	—
+69	597	+90	687
+55	565	+119	684
+52	251	-251	—
—	—	—	—
20		42	

LABOUR—22.

ANTHONY, R. J. (Cork Borough).
BRODERICK, H. (Longford-Westmeath).
*CLANCY, P. (Limerick).
*COLOHAN, H. (Kildare).
*CORISH, R. (Wexford).
CULLEN, D. (Dublin, North).
*DAVIN, W. (Leix-Offaly).
*DOYLE, E. (Carlow-Kilkenny).
*EVERETT, J. (Wicklow).
GILL, J. F. (Leix-Offaly).
*HALL, D. (Meath).
*HOGAN, P. (Clare).
*JOHNSON, T. (Dublin County).
KEYES, M. (Limerick).
LAWLOR, T. (Dublin, South).
LYNCH, G. (Galway).
*MORRISEY, D. (Tipperary).
*MURPHY, T. J. (Cork, West).
O'BRIEN, W. (Tipperary).
O'CONNELL, T. J. (Mayo, South).
O'SHANNON, J. (Wexford).
QUILL, T. (Cork, North).

INDEPENDENTS—11.

BRENNAN, M. (Roscommon).
*BYRNE, A. (Dublin, North).
*COOPER, Major B. (Dublin County).
*GOOD, J. (Dublin County).
*DALY, J. (Cork, East).
HASLETT, A. (Monaghan).
HEWSON, G. (Limerick).
*KEOGH, M. (Dublin, South).
*MYLES, Major J. S. (Donegal).
O'HANLON, J. F. (Cavan).
WOLFE, J. T. (Cork, West).

FARMERS—11.

*BAXTER, P. F. (Cavan).
*CARTER, M. (Leitrim-Sligo).
*DOYLE, M. (Wexford).
FALVEY, T. (Clare).
GARAHAN, H. (Longford-Westmeath).
*HEFFERNAN, R. M. (Tipperary).
HOLOHAN, R. (Carlow-Kilkenny).
O'DONOVAN, T. (Cork, West).
O'GORMAN, D. (Cork, East).
*VAUGHAN, D. (Cork, North).
*WHITE, J. (Donegal).

IND. REPUBLICAN—2.

CLERY, A. E. (National University).
*CORKERRY, D. (Cork, North).

Constitutional Vote to date	795,490
Anti-Treaty Vote " "	350,277

Government	314,684	Fianna Fail	299,626
Labour	143,987	Sinn Fein	41,436
National League	84,048	Independent Republicans	9,215
Farmers	109,114		
Independents	138,090		
Clan Eireann	5,567		

ELECTION PETITION?

SEQUEL TO THE POLLING IN GALWAY.

FROM OUR CORRESPONDENT.

GALWAY, Wednesday.

It is possible that a petition will be lodged in connection with the election for Galway. Mr. Henry St. J. Blake, solicitor, Galway, who acted as election agent for the Farmers' Union candidates, Mr. Patrick Lambert and Mr. John W. Ronaldson, who were both defeated, telegraphed to the Returning Officer to-day, entering an objection on behalf of Mr. Lambert.

The objection refers to ballot papers in a box from a Kiltartan booth which bore the numbers of the voters, instead of the numbers being marked on the counterfoils. The box contained about 317 votes, the majority of which, it is stated, were cast for Mr. Lambert. They were all disqualified on an objection to their admission being entered.

Mr. Blake travelled to Dublin to-day, and will not be back for a couple of days.

Mr. Lambert was eliminated on the twelfth count, when his total votes numbered 2,777.

ELECTED WITHOUT REACHING THE QUOTA.

The following members of the new Dail were elected without reaching the quota :—

GOVERNMENT.

	Votes.	Quota.
O'Connor, B. (Dublin County)	6,505	7,788
Egan, B. M. (Cork Borough)	7,040	7,540
Gorey, D. J. (Clow-K'kenny)	5,871	7,039
O'Mahony, J. G. (Wicklow)	5,644	6,053
Wolfe, G. (Kildare)	4,496	5,542
O'Driscoll, Mrs. C. (Dub'n,N.)	6,460	7,061
Byrne, J. J. (Dublin, North)	6,374	7,061
Crowley, J. (Kerry)	6,584	6,736
McFadden, M. (Donegal)	4,941	5,738
Doherty, E. (Donegal)	5,427	5,738
Law, H. A. (Donegal)	5,220	5,738
Hassett, J. G. (Tipperary)	6,759	7,483
Murphy, J. (Louth)	5,177	6,726
Blythe, E. (Monaghan)	7,630	7,716

LABOUR.

	Votes.	Quota.
Lawlor, T. (Dublin, South)	6,209	6,620
Broderick, H. (L'f'd-W'meath)	6,329	6,344
Lynch, G. (Galway)	4,380	5,775
Clancy, P. (Limerick)	5,901	6,670
Cullen, D. (Dublin, North)	6,720	7,061
Hall, D. (Meath)	5,983	6,392
Gill, J. F. (Leix-Offaly)	7,115	7,190
O'Shannon, C. (Wexford)	5,225	6,675

NATIONAL LEAGUE.

	Votes.	Quota.
Duffy, W. (Galway)	5,656	5,775
Jinks, J. (Leitrim-Sligo)	2,224	6,227
Keating, J. (Wexford)	6,468	6,675

FIANNA FAIL.

	Votes.	Quota.
McEntee, S. (Dublin County)	6,557	7,788
Kennedy, M.J. (L'f'd-W'meath)	5,262	6,344
Tubridy, J. A. (Galway)	5,441	5,775
Powell, T. P. (Galway)	5,566	5,775
McEllistrim, T. (Kerry)	6,133	6,736
O'Reilly, T. (Kerry)	5,382	6,736
O'Leary, W. (Kerry)	6,251	6,736
Corry, M. J. (Cork, East)	5,545	5,646
Holt, S. E. (Leitrim-Sligo)	5,303	6,227
Little, P. (Waterford)	5,902	6,317
Fogarty, A. (Tipperary)	7,186	7,483
Hayes, S. (Tipperary)	7,145	7,483
Tynan, T. (Leix-Offaly)	6,155	7,190
Boland, P. (Leix-Offaly)	7,162	7,190

FARMERS.

	Votes.	Quota.
Garahan, H. (L'f'd-W'meath)	5,790	6,344
O'Donovan, T. J. (Cork, W.)	5,902	5,947
O'Gorman, D. L. (Cork, E.)	5,152	5,646
Baxter, P. F. (Cavan)	5,172	5,831

INDEPENDENT.

	Votes.	Quota.
Wolfe, J. T. (Cork, West)	5,857	5,947
Haslett, A. (Monaghan)	7,238	7,716

SINN FEIN.

	Votes.	Quota.
Kent, D. (Cork, East)	5,167	5,646
Brugha, Mrs. C. (Waterford)	4,858	6,317

INDEPENDENT REPUBLICAN.

	Votes.	Quota.
Clery, A. (National Univ.)	587	717

THE TWO DAILS COMPARED.

	Members of Old Dail.	New Dail.
Government	55	46
Labour	15	22
Farmers	14	11
Independents	15	14
National League	2	8
Clan Eireann	2	0
Constitutionalists	105	101
Fianna Fail	22	44
Sinn Fein	23	5
Ind. Republican	1	2
Anti-Treaty	46	51
Total	152	152

[Three Independents to be returned by Dublin University will be included in the above returns.]

GOVERNMENT'S RECORD.

SIR HORACE PLUNKETT'S TRIBUTE.

In a statement which he has sent to us on the result of the Free State elections, Sir Horace Plunkett says :—

"I have not taken any part in Irish politics since the Treaty, and I should not have felt it right to interfere in any way in the election now ended. I can, however, without impropriety, say a few words upon the effect that the changed *personnel* of the Dail is likely to have upon those attempts to develop the human and material resources of my country, to which the best years of my life have been devoted.

"The important work initiated by the late Government will, no doubt, be, politically speaking, more difficult than it has been of late; but it will be child's play compared with the amazing achievements carried out simultaneously with the restoration of peace. The first was that of formulating the most advanced agricultural policy in these islands or the Dominions, thus consummating that combination of State assistance and organised voluntary effort which we have striven for during the life of a generation.

"Alongside of this challenge to the workers on the land to demonstrate the latent capacities of the race, only awaiting self-government for their display, the harnessing of the Shannon showed a faith and courage of which the Irish people all over the world may well be proud.

"I have not the least fear that any difficulties of a political character will daunt the men who staked their reputations on these monumental efforts. One thing must be borne in mind: all the Government can do is to give the workers of our country the opportunity to make the most of its resources.

"The harder their task, the more help the Government will require in their great work of development. Let those who failed to record their votes, but wish the work to go on, realise the responsibility that is theirs."

Mr. Stanley Baldwin was elected a trustee of the British Museum at yesterday's meeting of the electing trustees. The Prime Minister fills the vacancy caused by the resignation of the Duke of Bedford.

PARTY GAINS AND LOSSES.

	Gains.	Losses.	Nett Loss.	Nett Gain
Government	3	15	12	—
Labour	9	1	—	8
National League	7	—	—	7
Farmers	2	5	3	—
Independent	4	8	4	—
Clann Eireann	—	2	2	—
Fianna Fail	31	1	—	30
Sinn Fein	9	32	23	—
Indpdt. Republican	1	—	—	1

[In this table Mr. J. Cosgrave, an unsuccessful National League candidate, who sat in the last Dail, is reckoned as an Independent.]

THE FORFEITED DEPOSITS.

The following candidates did not poll one-third of the quota, and, therefore, forfeit the deposits :—

GOVERNMENT—19.

Rooney, J. (Dublin County)	2,178
Egan, M. (Cork Borough)	1,121
De Roiste (Cork Borough)	2,048
Morgan, P. (Dublin, South)	1,032
McCrann, P. J. (Longford-Westmeath)	1,461
Nolan, P. J. (Carlow-Kilkenny)	1,376
Bergin, J. C. (Kildare)	1,726
Daly, J. (Waterford)	1,355
O'Mahony, J. F. (Limerick)	890
Griffin, M. (Limerick)	1,658
McCarthy, T. (Wexford)	1,411
Stafford, J. F. (Wexford)	1,941
O'Flynn, J. (Clare)	1,367
McKeague (Galway)	1,849
Donnelly, J. (North Dublin)	1,953
Flanagan, J. (Roscommon)	1,032
Dennehy, T. (Kerry)	1,977
Noonan, M. K. (Cork, East)	1,385
Prior, J. (Cork, West)	1,801

FIANNA FAIL—12.

Morris, J. F. (Dublin County)	397
Brennan, R. (Dublin County)	1,142
O'Leary (Cork Borough)	167
Lucy, T. (Cork Borough)	660
Healy, D. (Dublin, South)	1,142
McDonald, E. (Carlow-Kilkenny)	1,729
Cregan, J. (Kildare)	1,109
Roche (Wexford)	2,009
O'Grady, J. (Clare)	1,744
McKenna (Louth)	897
Duffy, J. (Roscommon)	1,108
Gilbride, E. (Leitrim-Sligo)	1,895

LABOUR—10.

Fitzgerald, E. (Cork Borough)	2,122
Nagle, T. (Dublin, South)	838
Campbell, S. P. (Dublin, South)	2,163
Waldron, T. (Mayo, North)	700
Dunne, T. (Waterford)	795
Matthews (Meath)	1,521
O'Hanlon, T. (Louth)	1,074
O'Carroll, E. (Dublin, North)	1,723
O'Leary, D. (Kerry)	1,116
Murphy, P. (Cork, East)	1,831

NATIONAL LEAGUE—6.

Tench, G. (Dublin County)	354
McCabe, J. P. (Dublin County)	1,952
Magennis, J. (Carlow-Kilkenny)	2,275
Coleman, J. (Limerick)	424
Reddington, J. (Galway)	464
Hackett, B. C. (Dublin, North)	1,324

INDEPENDENTS—15.

Byrne, Dd. (Dublin County)	1,056
Guinness, Mrs. (Dublin County)	1,835
Smith, J. A. (Limerick)	1,211
Quillinan, M. J. (Limerick)	2,081
Milroy, J. (Cavan)	822
Brady, E. (Monaghan)	720
Cahill, M. (Leix-Offaly)	1,158
Campbell, M. (Louth)	2,037
O'Mulloy, S. (Galway)	1,216
Neary, J. (Dublin, North)	1,245
Killian, M. (Roscommon)	1,902
McElligott, W. (Kerry)	1,208
Joyce, Eugene (Cork, East)	161
Donovan, C. (Cork, West)	1,003
McGowan, J. (Leitrim-Sligo)	1,401

FARMERS—11.

Daly, F. J. (Cork Borough)	1,599
Corcoran, T. (Cork Borough)	2,461
Finerty, W. J. (Longford-Westmeath)	1,331
O'Brien, M. (Waterford)	1,480
Condon, W. (Limerick)	1,736
Kelly, T. W. (South Mayo)	1,075
Tuohy, P. F. (South Mayo)	1,417
Ronaldson, J. (Galway)	1,781
Kavanagh, J. (Kerry)	741
Roche, C. (Kerry)	1,746
Brazier, B. (Cork, East)	1,757

CLANN EIREANN—7.

O'Hurley, J. (Longford-Westmeath)	380
Brett, P. J. (Longford-Westmeath)	583
Conlan, P. (Monaghan)	1,454
O'Shea-Leamy, Mrs. (North Dublin)	319
Magennis, W. (National University)	196
Horan, E. (Kerry)	484
Tolan, W. J. (Leitrim-Sligo)	523

IND. FARMERS—2.

Henderson, G. (Kildare)	979
Bergin, J. J. (Kildare)	1,409

SINN FEIN—5.

O'Byrne, C. (Longford-Westmeath)	1,850
O'Connor, A. (Kildare)	1,287
Murphy, Charles (Dublin, North)	1,545
Plunkett, Count (Roscommon)	1,502
Buckley, J. (Cork, West)	1,427

INDEPENDENT REPUBLICAN—1.

Breen, Miss Kate (Kerry)	994

TOTAL—88.

ANOTHER DUBLIN FACTORY.

CROSSE AND BLACKWELL'S NEW PREMISES.

Messrs. Crosse and Blackwell, Ltd., the well-known manufacturers of jams and preserves, who purchased recently the extensive premises of the Anchor Brewery in Usher street, Dublin, have now sold to the Hammond Lane Foundry, Ltd., the machinery and plant of the brewery. The work of dismantling the premises is now being carried out, preparatory to the installation of the plant and machinery required by Crosse and Blackwell, Ltd.

It is expected that Messrs. Crosse and Blackwell will begin the manufacture of their products in Dublin early next year.

RED TERROR IN RUSSIA

OVER TWO HUNDRED MURDERS.

MANY THOUSANDS TO BE EXILED.

GREAT INCREASE OF SUICIDES.

FROM OUR OWN CORRESPONDENT.

RIGA, Wednesday.

Twenty-five more prominent Russians, whose names are not revealed, are being held in the basement cells of Lubianka Prison, Moscow, as hostages for the lives of Communist Commissars, according to an announcement by the Soviet Political Bureau—the former Cheka. These prisoners will be immediately executed after the next attack—either at home or abroad—upon Bolshevik officials.

The *Isvestia*, *Pravda*, and other papers continue to publish announcements of executions by the local Cheka organisations in other Russian cities, which are now following Moscow's example. The total number slaughtered in revenge for the assassination of Voikoff is over two hundred, while the shootings in the smaller centres pass unmentioned by the Moscow Press. Provincial newspapers which have arrived here reveal numerous executions of hostages, some of which have been in prison for several years.

EFFECTS OF THE TERROR.

The announcement of the revival of the Red terror by the Soviet Government has resulted in panic among the remaining remnant of Russia's *bourgeoise*, *intelligentsia*, and nobility. Suicides in Moscow, which until recently averaged five daily, have tripled, mostly owing to the fear of being again imprisoned or of the Cheka's action in deporting the head of the family to the Ural or Siberian concentration camps, and leaving the dependents to face the direst poverty.

The Soviet Government has now decided to exile many thousands of those at present under arrest. During the past week 2,100 were deported from Moscow alone, and these, with the exiles from Leningrad, Kharkof, Kiev, Odessa, and other cities, make an amazing figure.

Addressing a huge crowd at the theatrically staged funeral of Voikoff, in the Red square, at Moscow, Commissar Buiharin, Chief of the Communist International, announced that he spoke, not in the name of the Communist International, but in the name of the Central Executive Committee of the Communist Party, when he solemnly promised that the Soviet Government would not for one instant forget the promise made to the workers, that a world revolution must be effected. The bourgeoise must be swept from the earth by class war and revolution, and a reign of free labour must be established.

VOIKOFF MURDER.

TRIAL OF KOWERDA.

FROM REUTER'S CORRESPONDENT.

WARSAW, Wednesday.

The trial of Boris Kowerda was begun in Warsaw to-day. The President of the Court is M. Guninski, and the Public Prosecutor is M. Rubinski. The accused has four counsel—one a Russian lawyer from Vilna.

The prosecution has instructed sixteen witnesses and four experts, while the defence only has six witnesses, including the parents and sister of the accused.

Kowerda was led into court by two policemen, and he appeared quite calm and composed. The Public Prosecutor immediately asked him if he admitted the deed, to which he replied: "I killed Minister Voikoff, but I am not guilty of murder." He then gave a short account of how he shot the Minister on the railway platform, and when asked why he did so he replied: "Because of what the Bolshevists have done in Russia." He said that he did not know Voikoff personally.

The Extraordinary Tribunal sentenced Boris Kowerda to penal servitude for life, with the loss of all civil rights. At the same time, the Court decided to recommend the President of the Republic to commute the sentence to one of fifteen years' penal servitude.

CHINESE FIGHTING.

SOUTHERNERS CAPTURE HAICHOW.

FROM REUTER'S CORRESPONDENT.

SHANGHAI, Wednesday.

According to Japanese reports received here, the Nanking Nationalist forces, under General Chiang Kai-shek, captured Haichow, a seaport in Northern Kiangsu, after fierce fighting.

When it was known that the Southerners were approaching, General Sun Chuan-fang's troops began to loot the town, its spoliation being completed by the Southerners, who committed robbery and outrage in wholesale fashion. Japanese women and children had, fortunately, evacuated the town some time previously, but the Japanese males escaped with only the clothes they stood in, after having witnessed terrible scenes.

A body of Southerners fired on the Japanese refuge ship Kobai Maru, and then looted and boarded the vessel, the refugees and crew offering no assistance, despite the insolent behaviour of the Southern troops.

The Japanese Consul-General has protested to the Bureau of Foreign Affairs, and has requested that full protection shall be given to all Japanese nationals remaining at Haichow.

GIBRALTAR SHOOTING AFFAIR.

CASE FOR DEFENCE OPENED.

GIBRALTAR, Wednesday.

The trial of Lieutenant Duffield on a charge of murdering his Colonel, Lieutenant-Colonel Fitzgerald, on April 7th last, was resumed to-day. The case for the prosecution was closed, Lieutenant Duffield stating that he did not wish to call witnesses, and did not wish to give evidence at that stage of the proceedings.

Mr. Serfaty then opened the case for the defence, and said that he would produce evidence to show insanity. The case was adjourned until eleven o'clock to-morrow morning.—(Reuter.)

MISSING FRENCH AIRMEN.

ARE THEY STILL ALIVE?

ASTONISHING REPORT FROM QUEBEC.

FROM REUTER'S CORRESPONDENTS.

MONTREAL, Wednesday.

A telegram from Chicoutimi, thirty miles from River Bond, says:—There is no truth in the report that Captains Nungesser and Coli have been found.

The report mentioned above came from Ottawa, and was as follows:—"Captains Nungesser and Coli are unofficially reported to have been found alive. A message from Quebec points out that the River Bond, from which the new report comes, is situated at the south-eastern end of Lake St. John, which is a considerable distance from where the flares were reported on Sunday night."

A despatch from Paris, to the effect that Captain Nungesser's 'plane was carrying flares, has revived the hope that the airmen will be found. Woodsmen who are well acquainted with the district say that the airmen could easily have subsisted on wild fruits, fish, and game, all of which are plentiful.

It is known that a party of Indians are travelling southwards from the district where the flares were seen, and it is regarded as possible that the French airmen are being escorted to civilisation, and, on the advice of the Indians, released their flares from the only spot on the line of march whence they were likely to be seen. In addition to a search party, the Quebec Government is again sending out a seaplane to co-operate in the search.

ANOTHER REPORT.

ALIVE IN A LUMBER CAMP.

CHICAGO, Wednesday.

Mr. Elwood Wilson, President of the Fairchild Aerial Survey Company of Grandmere, Quebec, told the *Chicago Herald and Examiner* to-night over the long-distance telephone that Captains Nungesser and Coli were in a lumber camp on the south bank of the Saguenay River, near Rose de Lima, in Quebec Province.

According to the newspaper, Mr. Wilson said that lumbermen came from the woods at noon with the story of having seen the aviators. He added that he expected to start in an aeroplane for the camp to-morrow morning.

FALL FROM EIFFEL TOWER.

GIRL'S REMARKABLE ESCAPE.

FROM REUTER'S CORRESPONDENT.

PARIS, Wednesday.

It is very seldom that anyone falls from the Eiffel Tower and lives to tell the tale. Yet it happened yesterday.

At about ten time, a young woman, who had been writing letters in the restaurant on the second floor of the tower, walked up to the parapet, and a few minutes later she was seen to fall. Tourists and others who were on the platform cried out and rushed to the spot where the girl had fallen. Their surprise was great when they found that she had not come to earth, but was hanging by her clothing, which had become entangled in the iron beams about twenty feet below the spot whence she had fallen, and about 160 feet from the ground. She seemed to have lost consciousness owing to shock.

While firemen were being summoned, workmen who were repairing the tower improvised a fragile gangway, on which the young woman was placed, and the firemen then hauled it up to the platform.

The young woman regained consciousness at the hospital, where she was found to be suffering from bruises and a fractured leg. She was able to give her name—Renée Valette, a typist. She was unemployed, and recently had lost her mother.

THE NON-STOP FLIGHT TO INDIA.

START THIS MORNING.

The leak in the petrol system of the Hawker-Rolls-Royce bombing 'plane, which prevented the start of Flight-Lieutenants Carr and Mackworth on their attempt to fly non-stop to India yesterday morning, was located, and repaired last afternoon, and the machine will be ready to start this morning. Lieutenant Carr is anxious to start early as monsoon conditions are developing in India, and will gradually spread across the route.

RETIRED COLONEL'S SUICIDE.

FINANCIAL WORRY.

"My darling wife, I must have been mad to ever imagine I could possibly keep you when I have no money, but I love you and still do." This was part of a letter read by the Coroner at the inquest at Lowestoft, yesterday afternoon, on Lieutenant-Colonel Edward Holt Kendrick, D.S.O., aged 62 years, who was found shot in his room at the Royal Hotel, Lowestoft, last Monday.

The Coroner said that one was glad to note from the evidence that Colonel Kendrick had left behind that his relations with his wife were of the happiest nature. It was clear that he had to some extent deceived his wife as to

SUNSHINE AT ASCOT.

SLIGHT MISHAP TO ROYAL PROCESSION.

A golden sun shone over the Royal Ascot yesterday, and a pleasant breeze enhanced the pleasures of another great gathering. There were cheers as the King and Queen drove into the enclosure, and the Queen was manifestly touched by the warmth of the reception from the crowds on the course.

The Royal party remained until after the 4.30 race, and as they were leaving a mishap occurred, which happily was slight, and involved nothing more serious than a short delay to one of the seven carriages. It appears that five of the carriages had turned into the course from the enclosure, and the sixth was following, when someone shouted "A horse is down."

It was then seen that one of the four horses drawing this carriage had stumbled and fallen. The occupants, who were in no danger and showed no undue alarm, alighted, while the animal was unharnessed and assisted to its feet, apparently unhurt. What really happened was that the horse crossed its legs while a swerve was being made and came down.

Meanwhile the seventh carriage was driven round and followed the main portion of the Royal procession. The horse that had fallen retained his place in the team, and after a delay of only ten minutes the carriage went on its way to Windsor Castle without further mishap.

A Press representative who made inquiry at Windsor Castle yesterday evening was informed that the delay gave occasion for regret, but nobody seemed to have been in any way to blame.

"Happily," said the official who was consulted, "the accident was of a very minor character, and nobody suffered in any way except by the slight delay."

BOMBS IN A CABBAGE PATCH.

YOUNG FARMER ACQUITTED.

At the Carrick-on-Shannon Circuit Court yesterday, Owen Gilroy, Lismonagh, Drumsna, was charged with having a quantity of live bombs in his possession, contrary to the Firearms Act.

Sergeant Gantley, Drumsna, stated that he was at the Carrick-on-Shannon District Court when James Gilroy, a brother of the prisoner, was bound to the peace, at the suit of his mother. On the same evening James Gilroy met the witness on the roadside and brought him down to a bog garden, where cabbages had been grown. After digging a patch he found a wooden box, which contained eight live Mills bombs. He interrogated Owen Gilroy, who said that he knew nothing about them, and that anyone could place them there.

BROTHER'S EVIDENCE.

James Gilroy, a brother of the accused, said that he had been working in Scotland, and returned home in 1920. His father assigned him the farm, and the deed was not yet registered. The accused had got his share out of the farm. At the time of his return home land committees were in operation, and he and a returned American endeavoured to negotiate a sale with a Protestant farmer, named Dobson, of a farm at Lismoyle. Mr. Dobson agreed to the sale of the farm at £240, but later the deed was aside. Subsequently the witness had to fly for his life in May, 1924, and returned to Scotland. He came back and got married, and his wife would not be allowed to live in the house. He had been bound to the peace by his mother. He came across the box of bombs recently while digging. A year previously his brother asked him to bomb people who were taking portions of the Dobson's farm, but the witness refused, and the accused threatened to bomb him out of the place. The witness informed the police after the Court in May about the bombs.

Replying to Mr. Pettit, the witness said that he tried to save his life by telling the Guards about the bombs, but it was not due to his being bound to the peace.

DOBSON'S FARM.

Dobson's farm, for which they offered £240, contained 42 Irish acres. The farm was made over in trust to the witness.

Mr. Pettit—Had Dobson to leave his house one night in his shirt?—I do not know; ask my brother.

Was that deed set aside in Dublin on account of the terrorism?—Yes.

Were men brought down to this hall by compulsion?—I never knew of any man being brought to Gralton's Hall by compulsion.

Was it not closed on account of a mission being held in the district where the hall was denounced off the altar?—Yes.

Was it denounced off the altar?—Yes.

Superintendent M. McKenna, Civic Guard, said that the bombs were Mills bombs, and were in a bad state at present. They were, however, dangerous to tamper with.

The accused, when sworn, denied all knowledge of the bombs.

The jury found the prisoner not guilty, and he was discharged.

QUEEN'S UNIVERSITY, BELFAST.

NEW APPOINTMENTS.

At a meeting of the Senate of Queen's University, Belfast, yesterday, the following appointments were made:—

The Rev. A. L. Agnew, B.A.—Dean of Residence for non-subscribing Presbyterian students.

Professor C. H. Reilly—Special Lecturer for the Fine Arts for the session 1927-28.

Dr. K. J. Enseleus, M.A., Ph.D. (Cantab.)—Lecturer in Physics.

Dr. Hugh Graham—Lecturer in Organic Chemistry.

HONOURS SCHOOL IN CELTIC.

The Senate decided to institute an Honours School in Celtic, and approved of the syllabus for that course. They decided, also, to recognise the Presbyterian College, Belfast, as a college in which students of the University may pursue courses of study in theology and qualify in the University for the degree of theology.

Mr. A. Russell, B.Sc., was nominated for the Exhibition offered by the British Association for the Advancement of Science.

Professor R. J. Johnstone, B.A., M.B., F.R.C.S., M.P., was appointed to represent the University on the General Medical Council in place of Colonel Sinclair, who has resigned.

Dr. James B. Moore, F.R.C.S.I., Senior Surgeon, Mater Hospital, was co-opted a member of the Senate.

APPOINTMENT VOID.

WHY RATE COLLECTOR WAS DISQUALIFIED.

At a special meeting of Strabane Urban Council yesterday, the Clerk read a letter from the Ministry of Home Affairs, stating that as Mr. D. F. Browne had been residing with his father (who is a wine and spirit merchant) at the time of his appointment as rate collector, he was disqualified, and the appointment was void, and that a new appointment would have to be held.

The Clerk was directed to issue advertisements, applications to be considered at the next monthly meeting.

MORE EMIGRANTS.

FREE STATE RETURNS FOR FOUR MONTHS.

Emigration from the Irish Free State is not declining. According to the *Irish Trade Journal* 5,074 emigrants left Queenstown during the first four months of 1926; while from January to April of this year inclusive the number was 7,275.

CHALIAPIN STILL A "PEOPLE'S ARTIST."

MOSCOW, Wednesday.

According to the official Tass Agency, there is no truth in the report that M. Chaliapin has been deprived of the rank of "People's Artist."—(Reuter.)

SPEED OF MOTORS IN WEXFORD.

Wexford Corporation has passed a resolution requesting the Government to fix a five-mile speed limit for motors in the Main Street.

BANK CLERKSHIPS.

Successes from Rossa College, Stephen's Green, during 1926:—17 Bank of Ireland, 16 Royal Bank, 5 Provincial Bank.—[Advt.]

THE METHODIST CONFERENCE.

CHURCH IN OTHER LANDS.

The Conference of the Methodist Church in Ireland resumed its Ministerial Session at 10 o'clock yesterday morning in the Centenary Church, St. Stephen's Green, Dublin, the President, the Rev. W. R. Maltby, D.D., occupying the chair.

Bishop Hamilton and Bishop Leete, of the American Methodist Church, briefly addressed the members of the Conference.

CHANGES IN STATIONS.

The pastoral address for this year was read by the Rev. G. H. East, Belfast, and approved, and the Conference then proceeded to consider the Stationing Committee's recommendations. These were:—

Lucan, J. D. Foster (Supernumerary); Sutton, Dr. Carrothers; Rathmines, H. M. Watson, M.A.; Portarlington, R. G. McDonagh; Clonmel, T. C. Elliott; Ballineen, R. F. C. Rooney; Schull, H. G. Martin; Bantry, R. C. Roddie; Sligo, W. Farrell; Castlebar, R. C. P. Crawford; Ballinamore, R. Green; Fivemiletown, A. E. Emerson; Pettigo, C. B. Ellis; Clones, N. E. Mulligan; Belturbet, G. Watson Farley; Beragh, T. Jackson; Old Park road, R. W. Olive; North Belfast Mission (2nd man), D. Hall Ludlow; Sandy row (2nd man), W. J. Carson; Woodvale, R. Dale; Central Mission, R. E. Ker, B.A.; Lisburn, R. A. Parkhill; S. Derry Mission (2nd man), Alfred Collins; Portadown (3rd man), T. Kennedy; Bessbrook, R. Forshaw; Charlemont (2nd man), J. K. Monohead; Dungannon (2nd man), T. A. Hartly; Richhill, J. A. West; Moira, J. E. Glanville.

The Conference was then addressed by the Rev. J. A. Findlay on "Devotion," by the Rev. C. H. Crookshank on "Reality in the Pulpit," and by the Rev. John E. Neill on "Reality in the Study and Pulpit."

OPEN SESSION.

There was an open session in the evening, and every available seat in the church was occupied.

The Rev. R. Lee Cole, B.D., Secretary of the Conference, welcoming the President of the Conference and the delegates to the Irish Conference, said that they were delighted to see their brothers amongst them, and he hoped that the example set in sending Dr. Ritson, the ex-President, as their official representative to the Irish Conference would be continued by the British Conference. (Hear, hear.) The American Methodist Episcopal Conference had sent over Bishop J. H. Hamilton (who was an Irishman) and Bishop Leete, while from the Canadian Church came the Rev. Dr. Albert Moore, who had the making, establishing and forming of the Constitution of the United Church of Canada. Australia had sent four representatives, and they had President, Colonel the Rev. A. T. Holden, the Chaplain-General of the Australian Forces; Mr. Hutchinson, Queensland; and Mr. D. C. Hughes, of New South Wales. To each of these delegates he extended a hearty welcome to the Irish Methodist Conference. (Applause.)

PRESIDENT'S ADDRESS.

The President of the Conference, in acknowledging the welcome, said that he knew that Irish people did not think so highly of their visitors as they said—that was their nice way. (Laughter.) When they gave them so much honour, these visitors had grace from heaven to keep fairly well balanced—as any rate, he knew his dangers when he met them. (Laughter.)

Continuing, he said that in ecclesiastic assemblies he knew there was a habit of saying that things were going well when they were not. These people were called optimists. In that sense of the word he had never been an optimist. If people announced to him three times that they were not downhearted he generally concluded that they had excellent reason for being so. There were many things around them that searched them and drove them back on fundamentals. In his country, more than in Ireland, there was bewilderment and complexity. They in the Church were suffering a certain amount from bewilderment and unrest. God had cast their lot in difficult times, but they were full of opportunity and promise; yet they were also times of great peril.

THE NEW SITUATION.

All the Churches were so affected, and there was need of some visitation from on high, some mighty renewal of the work of God within them, some deep simplification of all their apprehensions of God. God was trying them with severe tests; the thousand new avenues of knowledge called for the adjustment of men's minds to what was disclosed. An amazing increase in riches, in things that could be bought, had taken place, and they had to adjust their minds to the new situation.

Concluding, he said that the Methodist Church could not live very long on an ebb tide. Some Churches, for instance, were furnished with very elaborate ceremonial—perhaps they could stand better than the Methodist, and go on in that way. Their grandmothers used to wear silk skirts, and they could stand without anybody in them. (Laughter.) He dared say that they could have such a religion. Methodism was not furnished like that. It was not made to sail on an ebb tide: it wanted the open sea, the deep water. Nothing but that would keep it alive. (Applause.)

The Rev. Dr. Ritson, ex-President of the Conference, addressing the session, said that he had seen the Methodists in France, Italy, in Europe, the United States, in Canada, South Africa and Australia, and he hoped they would never allow a slackening of these ties which bound them together. If Methodism could speak with one voice there was not a thing that they could not do. He was not speaking politically—God forbid—he did not think that the Church existed to rule the world in material things—he was speaking of what they could do spiritually. (Applause.)

AMERICAN METHODISM.

Bishop Leete, America, speaking, not only for the 367,000 members of the Methodist Church amongst whom he worked, but the five millions of their people who were members of the American Methodist Episcopal Church throughout the world, said that on the dollar side very little fault was to be found with the Methodist Church in America. They were feeling over at their side the undercurrent that he had been sensing there that day; they were not satisfied, and that was the best thing that he knew of American Methodism.

If they had reached the moment of self-satisfaction and self-congratulation, when they thought they were doing what they ought to do, their period would come to an end. Millions of people were not satisfied with themselves, and in the Church he represented there was the same feeling that all was not right. They wanted something better in industrial life, and they were trying to teach that to American business men to-day. They were trying to keep their prosperity from killing the souls of their fellow-men. They were not satisfied with education; there was too much athletics and too little study in their American colleges.

Mr. Stephen Dodd, M.A., LL.B. (British Conference), followed.

RESULTS OF PROHIBITION.

Bishop Hamilton (America Conference), speaking for nine million Methodists, who with their adherents, women and children, composed two-thirds of the people of America, said that they could do what they pleased in that country.

Referring to prohibition, he said that it was not now possible so reverse it, because thirty-six States had voted for prohibition before it had ever become a legislative enactment, and had adopted it in these States. The jails, he continued, had closed down in many cases, and the savings banks had increased their deposits by 75 per cent. (Applause.)

The Rev. Col. Holden, Australia, brought greetings from the Australia Conference.

THE CHURCH IN CANADA.

The Rev. Albert Moore, Secretary of the United Church of Canada, said that they had 7,000,000 members of the United Church of Canada, 8,000 congregations, and 3,000,000 under pastoral charge. Canada was a Christian country, and the reason of the Churches uniting there was that the Church had not the "pull" which they felt it ought to have. To-day that Church believed in the great principles that characterised the Methodist Church, and the other Churches with which she had united, and they were realising the Church's responsibilities. They were now able to press home necessary legislation, and forward the Kingdom of God in that land. (Applause.)

The other speakers included the Revs. W. Bardsley Brash, B.A., B.D.; J. A. Findlay, M.A.; A. J. Hutchens, and D. C. Hughes.

At the conclusion of the meeting a resolution was adopted:—"That the reply of the British Conference to our address of last year be received with affection and respect."

The Conference will be resumed at 10 o'clock this morning.

TREMBLING HOUSES IN CLONMEL.

DWELLERS RUSH INTO THE STREETS.

Residents in half a dozen streets in the central area of Clonmel had a rather unique experience on Tuesday night, when crackling noises were heard from the walls of their dwellings, and mortar fell. It seemed as if the walls trembled, dislodging wall paper and mortar.

In Bridge street a four-storey house fared badly. The crackling noise was very loud, mortar and dust fell, and there was a bulge in the back wall, and a door got jambed.

The Town Clerk, Mr. Berkery, and the Sanitary Sub-officer, Mr. O'Sullivan, inspected the houses in Bridge street, and subsequently served a precautionary three days' notice on the owner of one house requiring him to take down, secure, or repair it.

After the first shock the people hurriedly got out of bed and rushed to the street, where they remained for some time. Some who were more daring than others re-entered their houses, and again heard the crackling noise, followed by a downpour of dust and mortar. This continued until about 3 a.m., when there was a cessation of the threat to the buildings.

In one house in Bridge street, where the effect was more violent than in the others, part of the staircase was damaged. All the houses are old, and most of them have cellars beneath.

A GEOGRAPHICAL DESCRIPTION.

NORTHERN IRELAND AND A BRITISH NOTE.

Sir Malcolm Macnaghten, in the House of Commons yesterday, asked the Secretary for Foreign Affairs whether the arrangements made between His Majesty's Government and the Government of the United States of America with regard to certain pecuniary claims arising out of the war apply to British nationals resident in Northern Ireland, and, if these arrangements do not apply, why His Majesty's Government is described in the Note of Sir Esme Howard, dated 19th May, 1927, which sets forth those arrangements, as His Majesty's Government in Great Britain, instead of His Majesty's Government of the United Kingdom of Great Britain and Northern Ireland, or as the Government of the United Kingdom.

Mr. Locker Lampson—The answer to the first part is in the affirmative. The description in the Note is that now generally adopted as a convenient method of indicating the geographical seat of this Government.

Sir Malcolm Macnaghten—If that is the geographical description of the area over which the Government rules, why is Northern Ireland not included?

Mr. Locker Lampson—I can assure my hon. friend that there is no intention to exclude that part of Ireland in which he is particularly interested, but if you had to include Northern Ireland you would have to include a lot of separate parts of the Empire which are not represented on the League of Nations.

Sir Malcolm Macnaghten—Why this hesitation about using the convenient and ancient expression United Kingdom?

There was no reply.

WATERFORD ELECTION INCIDENT.

SEQUEL AT SPECIAL COURT.

There was a sequel at a special Court in Waterford yesterday to last Saturday night's election excitement, when portion of the Bull post on the fair green at Ballybricken was blown up.

Anthony Foley, Francis street, Waterford, was charged with maliciously damaging the Bull post. The post forms the base of one of the city electric standards, and in consequence a second charge was preferred against Foley of attempting to injure the standard and of attempting to cut off the city electric current. The latter charge was brought under the Electricity Act, 1927.

Inspector Glynn said that he had questioned the accused man last Monday afternoon, and in consequence of what he had said he brought him to Mary street Barrack, where he charged him with the offences. Defendant made a statement, which was however, reserved for the present, and Foley was remanded by Mr. M. Quinlan, Peace Commissioner, on bail to the next District Court at Ballybricken.

GIFT TO BRITISH TREASURY.

MR. CHURCHILL'S THANKS.

The following official statement was issued by the British Treasury last night:—

"A gentleman, who was born in England but has resided for fifty years in the United States of America, has sent to the Chancellor of the Exchequer bonds to the value of £960, as a contribution towards the reduction of the British debt to the United States. The donor has previously sent three similar donations during the past few years. Mr. Churchill desires to express the thanks of His Majesty and the Government for his further generous gift."

WEXFORD TUBERCULOSIS HOSPITAL.

DEPARTMENT'S DECISION.

Replying to a resolution of Wexford Corporation and a citizens' memorial protesting against the proposal to convert the fever hospital in the town into a tuberculosis hospital, the Local Government Department wrote that a committee of experts on tuberculosis had given it as their considered opinion that no danger to the residents of the locality arises from the vicinity of a properly managed tuberculosis institution.

The premises intended to be used for the tuberculosis hospital had been used for the treatment of persons suffering from highly infectious and air-borne diseases for many years; and, if no danger had arisen from such cases, there was no need for alarm at the presence of tuberculosis patients, whose infectivity was received only in habitual association, or when disregarding precautions enforced in the institutions.

ALLEGED "HOLD-UP" OF CIVIC GUARD.

LEITRIM CASE TO BE TRIED IN DUBLIN.

At Carrick-on-Shannon Circuit Court yesterday, Mr. George Lynch, State solicitor, applied to have the case of the Attorney-General *versus* Pat McCullagh for the alleged holding up of Guard Lavin with a revolver, transferred for trial to the Central Criminal Court at Dublin on June 22 next.

Mr. T. A. Pettit, who defended, asked Judge Devitt to refuse the application. The accused man was present and ready for his trial. The prisoner should not be sent to that dreadful place, Dublin. (Laughter.)

Mr. Lynch—His native heath happens to be Donegal. (Laughter.)

Judge Devitt said that he had no power to refuse the application, and the necessary order sending the accused man for trial to Dublin was made.

DERRY BUILDING TRADE DISPUTE SETTLED.

MEN TO RESUME ON OLD TERMS.

The Derry building trade dispute, which has lasted for six weeks, was settled yesterday, one of the firms involved having signed an agreement for the men to resume work on the old terms. The Master Builders' Federation yesterday agreed to a resumption of work on similar terms, and it is understood that the National Federation of Building Trade Operatives will also fall into line. It will now be possible to complete the work on the war memorial, which is to be unveiled next week.

LETTERS TO THE EDITOR.

BIRDS AND BEES.

TO THE EDITOR OF THE IRISH TIMES.

Sir,—I think that your correspondent, "E," should be put into a tank of bird-lime and left there for quite a long time. A hive may easily have 20,000 bees in it. Even if the tit took one hundred for the nourishment of its family, the toll was not large. I have also read that the life of a working bee is not more than three to six weeks, owing to its incessant labours in collecting honey, of which it uses to make a store as provision for the winter, but the store is robbed as fast as it is filled. Hive-work is a sweated industry.

The blue, the great and the long-tailed titmouse are very attractive, as well as useful, friends in the garden, and seem to me not so common as they were years ago. Are the "E's" responsible?—Yours, etc.,

"B. St. G. L."

Co. Dublin, June 15th, 1927.

MOTORING AT BRAY.

TO THE EDITOR OF THE IRISH TIMES.

Sir,—For the benefit of motorists visiting Bray I wish to draw attention to the new traffic regulations applicable to the Strand road. When driving from the direction of Bray Head towards Dublin I was stopped, with other motorists, by a Civic Guard, who, having noted my name and address, informed me that I was not entitled to use the road except in the opposite direction. When I expressed my ignorance of the rule he stated that there was a notice at the parking place to this effect—presumably at the southern end. It would consequently not be seen by a driver who had turned in from any of the by-roads, and might easily be missed by others. In the absence of a pointsman, arrow, white line or other prominent direction sign, I trust that this letter may be the means of preventing other motorists from having to answer for their conduct in the Bray Court.—Yours, etc.,

"DRIVER."

Dublin, June 15th, 1927.

UNKNOWN MAN'S DEATH IN DUBLIN.

A verdict of "Death from natural causes" was returned yesterday at an inquest in Mercer's Hospital, Dublin, on the body of an unknown man who became unconscious in the Carmelite Church, Whitefriar street, on Tuesday evening, and on being brought to hospital was found to be dead. The deceased man had lodged for a fortnight at the Salvation Army Hostel, Peter street, where he gave the name of Patrick Farrell. The Civic Guard found among his possessions an old age pension book bearing the name Patrick Broe, 23 Golden lane. Inquiry at that address showed that a man of that name had lived there over four months ago.

With a view to ascertaining the identity of the deceased man, the Civic Guard have issued the following description:—Age 75; 5ft. 5in. or 6in. in height; hair and moustache grey, bald on top of head; wearing old grey overcoat, black and white scarf, black boots and grey socks; carried a crutch and walking stick.

NORTH AND LOCAL OPTION.

REPLY TO LADY ASTOR.

Mr. Kennedy Leacock, Chairman of the Ulster Vintners' Association, speaking at the monthly meeting of the Association in Belfast, said that at a recent teetotal conference in the Assembly Buildings it was stated that Local Option had the support of the Grand Lodge of the Orange Order. He had drawn attention to the misleading nature of such statements on several occasions, but it was consistent with the programme of teetotallers that they should go on repeating it, no matter how it might be repudiated or exposed.

Mr. James W. Gyle, M.P., said that Belfast had been subjected recently at a visit from that vivacious Parliamentarian, Viscountess Astor. She was reported to have said that there was not a publichouse from east to west of Canada. That was very far from the truth. Certain parts of Canada had never been "dry," and more important than that was the fact that those provinces which had tried prohibition had, with one exception, reverted to "wet." That was a sample of Lady Astor's attempt to hold up Canada as an example for Northern Ireland to imitate. Lady Astor evidently was only concerned with the abolition of the publican.

There was a side to the matter of State control which he wished to make clear to the public, and which was carefully concealed by the teetotal party. That was that under Government control the people would be deprived of their right to choose their own brand of refreshment.

Again, under the Canadian system of control, spirits could be purchased only by the bottle, and could be consumed only in the privacy of the home. The consequence was that the social intercourse and good-natured camaraderie of that typical British institution, the publichouse, was gone, and there was a sodden, dull system of solitary home drinking. Official figures showed that under these conditions drunkenness was not reduced, nor the consumption of alcoholic liquors abated.

UNIVERSITY OF DUBLIN.

ELECTIONS TO COUNCIL.

A meeting of the Senate of Dublin University was held in the Theatre of Trinity College yesterday at 2 o'clock p.m. for the purpose of nominating four representatives of the Senate on the University Council. The Caput consisted of Lord Glenavy (Vice-Chancellor), the Provost and Professor W. E. Thrift (Senior Master Non-Regent).

The following candidates were proposed and seconded and, no other candidate having been nominated, were duly elected:—

The Most Rev. John Allen FitzGerald Gregg, D.D.; James Sinclair Baxter, LL.D.; the Rev. Claude Blakeley Armstrong, M.A.; Sir John William Moore, M.D.

THE SAVINGS MOVEMENT.

COMMITTEE TO BE SET UP IN GALWAY.

The monthly meeting of the Central Savings Committee was held yesterday in the Boardroom, 63 Dawson street, Dublin, Mr. J. A. O'Connell, M.A., Sligo, presiding in the absence of the Chairman, Mr. T. P. Gill. Other members present were:—Messrs. J. C. Foley, F.A.A. (Cork); T. P. Morrissey, W. F. Butler, M.A.; G. R. Ryan, C.E. (Limerick); J. F. Butler, P. J. Quinn, Vincent Carton, Senator Mrs. Wyse Power, Mrs. Noel Guinness.

It was reported that arrangements had been completed for a meeting to be held in Galway on the 23rd instant, in the Chamber of Commerce, to inaugurate a Savings Committee for Galway and district. The Bishops and prominent citizens representing all classes had signified their willingness to act on the Committee. Already a large number of Savings Associations had been formed in the area, and it was confidently expected that, following the establishment of the Galway Committee, the movement would make rapid progress in the West.

MATURITY OF THE CERTIFICATE.

In view of the maturity next year of the first issue of certificates, a special sub-committee had been appointed to consider and report to the Minister for Finance regarding the future of the certificate. Holders of this investment will be given ample notice of the arrangement decided upon before their holdings mature.

It was reported that the sales of savings certificates up to Saturday last amounted to £2,862,659, representing 3,563,754 certificates. Allowing for repayment of principal and interest, the balance remaining invested was £2,450,977. Twenty-three Savings Associations had been formed since last meeting.

MRS. CHURCHILL IN MOTOR ACCIDENT.

Mrs. Winston Churchill, wife of the Chancellor of the Exchequer, was injured yesterday morning as a result of a motor accident in Brompton road, London. She received a number of bruises and suffered from shock, but on inquiry at her home in London yesterday afternoon it was learned that she was progressing satisfactorily.

SAORSTAT CIVIL SERVICE.

Examinations announced for July. Customs and Excise, Junior Executive Officers and Clerical Officers. 101 Successes at exams. for these appointments since March, 1923. BEST RESULT. Oral and Correspondence Classes. SKERRY'S COLLEGE, 76 St. Stephen's Green, Dublin. —(Advt.)

LATE NEWS.

LEAGUE COUNCIL.

THE RUSSIAN DANGER.

(REUTER'S TELEGRAMS.)

GENEVA, Wednesday.

The Times Special Correspondent at Geneva writes:—The Council of the League continues its routine, and its deliberations are expected to last until Saturday at least. Such progress as is being made to dispel the clouds that hang over Europe to-day—and it is not a great deal—must be looked for from the representatives of the Locarno Powers. A second meeting took place this evening. Great secrecy is preserved as to these discussions, but this evening a *communiqué* was issued. It was purely a form of words to the effect that the Conference was satisfied with the progress made, and had decided to continue on the same lines; but it also placed on record its unanimous desire to continue the policy of Locarno, which had already given, and continued to give, important results. In spite of those general phrases, it is common ground that the Conference are dominated by the subject of the dangers that may result from the spread of Communism from Bolshevist Russia.

Other questions were raised and discussed, both at these meetings and at the still more private conversations between individual Ministers. As was to be expected, the differences that were the great questions of yesterday are the minor problems of to-day, subsidiary to the larger questions of world policy that are absorbing the attention of the delegate foreign Ministers. It may be said at once that there can be no question of a common united front against Soviet Russia. The delegates are not even agreed as to the efficacy of each other's methods towards Russia in the past, and they do not appear to have any solution of the Russian problem for the near future. The tales of a world-united front against them are an obsession of the Bolshevists' imagination, to which, in the absence of any information from the true source, many Continental newspapers have lent a ready ear. A moment's examination of the facts must show that such tales have no reality.

UNIVERSITY OF DUBLIN CHORAL SOCIETY.

AN ENJOYABLE CONCERT.

The concert given by the University of Dublin Choral Society last night was marked by a degree of gaiety and liveliness that was in complete accord with the spirit of Trinity Week. It was a big tribute to the Society to find the Examination Hall crowded on an evening that appealed to all to be out of doors. Those who resisted that appeal were treated to a most enjoyable concert. The programme was delightfully varied and fresh. "The Peasant Cantata" (Bach)—the opening contribution—was given with that atmosphere of rejoicing and merry-making which the composer intended it to have. The choruses were sent rollicking along in a care-free style, and the soloists, Miss D. Peirce and Mr R. H. Owen, sang their parts with the right spirit of leadership.

The string orchestra played the Elgar "Serenade" admirably, the tone and ensemble in the Larghetto movement being very impressive. Dr. Grainger's arrangement of the "Londonderry Air" was also played by the strings with delightful effect, and had to be repeated in answer to insistent applause. Three Cavalier Songs, by Stanford, were given by the male voice chorus, with Mr. Owen as soloist. Here also there was good, full-blooded singing.

The most impressive work of the concert was Stanford's choral ballad, "Phaudrig Crohoore." The performers—vocalists and instrumentalists—entered into it with a rare spirit, and there was a fine snap about the work. The diction was excellent, and the phrasing very effectively managed. The various scenes were painted with a good descriptive touch, and Dr. George Hewson in his reading conveyed every aspect of the story.

RESCUED PATIENT FROM DROWNING.

DUBLIN ASYLUM ATTENDANT'S BRAVERY REWARDED.

On the motion of Mr. P. J. Curran, seconded by Mr. G. F. Smith, the Joint Committee of the Grangegorman Hospital Board at their meeting yesterday placed on record their appreciation of Attendant Michael Kane for his bravery in rescuing a patient from drowning. The Committee awarded Mr. Kane a gratuity of £10 and recommended him for the Royal Humane Society's medal.

Mr. C. Byrne and Mr. T. F. McGahon were re-elected chairman and vice-chairman.

As the appointment of the present messing officer for the hospital terminates on June 30th, it was decided to communicate with the Local Government Board, asking them to sanction the appointment of a permanent officer for the post.

The report of Mr. J. J. Doyle, chief clerk and accountant, stated that, after payment of accounts amounting to £12,147 3s. 5d., there remained a credit balance of £9,144 3s. 1d. to ordinary account, and a credit balance of £3,510 8s. 5d. to loans expenditure account.

Dr. J. O'C. Donelan, Resident Medical Superintendent, said that there was a total of 3,486 patients now resident in the hospital, an increase of 44 compared with the number of patients on the same date last year.

LABOUR CONFERENCE AT GENEVA.

BRITISH PROPOSAL DEFEATED.

GENEVA, Wednesday.

The Labour Conference to-day decided by 66 votes against 28 not to put down the question of trade union freedom on the agenda for the next conference.—(Reuter.)

POISONING OF DOGS IN WICKLOW.

In a fortnight upwards of thirty dogs were poisoned in and around Wicklow, due to the promiscuous laying of poison on lands; and making a complaint against such wanton carelessness, Mr. J. Everett, T.D., at Wicklow County Council, said that if it continued he would take steps to stop the issuing of licences to dealers. A resolution was passed directing the attention of the Guards to the practice.

U.S. MARKETS.

STOCKS CLOSED STRONG.

(REUTER'S TELEGRAMS.)

NEW YORK, Wednesday.

Stocks opened irregular. The rise was strongly resumed after hesitancy, a result of liquidation in U.S. Rubber Common and 1st Prefd. shares, and the closing out of margined accounts, weakened by yesterday's decline. The rise in the New York Central dividend, together with increased dividends by the Michigan Central and Cleveland, Cincinnati, Chicago and St. Louis Railroads, and an investment demand, which was attracted by the current levels of high-grade shares, caused numerous advances of 3 to 6 points. Commercial solvents "B" rose 17, Federal Mining and Smelting 10, Delaware and Hudson 7, New York, Chicago and St. Louis 6, and Western Maryland Common and Prefd., Chicago Rock Island, U.S. Cast Iron Pipe, International Harvester, New York Central, and Texas Pacific Land Trust new shares 4 to 5 points. The market closed strong. Government Bonds steady; Railroad Bonds dull. The day's sales totalled 2,082,000 shares.

Money on call closed steady at 4 per cent. bid and 4½ per cent. asked. Business done during the day ranged from 4 per cent. to 4½ per cent., with the ruling rate 4½ per cent. The last loan was made at 4 per cent. Sterling exchange steady. Silver unchanged at 57c.

The directors of the New York Central Railroad have declared a quartely dividend of 2 per cent., an increase of ½ per cent.

	Wed.	Tues.
Call Money		
Exchange on London—60 days sight	4.81⅜	4b. 4l4s
Do. do. Demand Bills	4.85⅝	4.81⅜
Cable Transfers	4.85⅞	4.85⅛
Do. Montreal	4.85⅛	4.85⅞
Exchange Paris cable	3.91⅝	3.91⅝

Eng. Equiv.	STOCKS	Wed.	Tues.
183	Atchison, Topeka, Santa Fe	179¾	177¾
108¼	Do. Pref.	107¾	103¾
121⅜	Baltimore and Ohio	118½	117¾
182⅛	Canadian Pacific	177	176½
15⅛	Chicago, Milwaukee & St. Paul	14⅝	14⅜
90⅛	Chicago and North West	87¾	86¼
55⅛	Erie Shares	53½	52⅝
60⅝	Erie 1st Preferred	58⅞	58¼
133⅝	Illinois Central	129½	128¾
144⅛	Louisville and Nashville	140	138½
53¼	Missouri, Kansas, and Texas	51¾	49
58	Missouri Pacific New	56⅜	56
130⅛	New York C'tral & Hudson R.	126½	130
184⅝	Norfolk and West Com.	179⅛	176
98⅛	Northern Pacific Com.	95¾	95⅝
65	Pennsylvania Shares	63½	63⅜
121⅝	Reading Shares	118½	116⅞
42⅛	Do. Pref.	41½	41⅜
117⅛	Southern Pacific	114⅛	113
131⅝	Southern Railway	128	125⅞
179⅜	Union Pacific	174¼	172⅝
64⅛	Do. Pref.	62¼	63
54⅜	American Can. (New Stock)	53⅜	53⅝
145⅜	American Sugar, and Refining	142⅜	139⅞
46⅛	Anaconda Copper	45	45
	Anglo-American Oil		19
50⅛	Bethlehem Steel Com. Stock	49¼	49¼
25½	Brit.-American Tobacco Coupon	24¾	24⅜
106	New York Consolidated Gas	103	102⅛
107⅜	General Electric (New Stock)	104⅞	102⅝
204⅛	General Motors (New)	196⅞	196
7⅞	Inter. Mer. Marine Com. Certs.	7¾	7⅜
49⅛	Do. Pref. Certs.	47¾	46
30⅛	International Pet. of Canada	30	30¼
100⅜	National Lead	101	99
60⅛	Pan-American Petroleum "B"	58½	58½
46⅛	Shell Transport and Trading	43¾	43⅝
29⅞	Shell Union Oil Corp.	28¾	27¾
39⅝	U.S. Rubber	38¾	41⅞
134⅜	United States Steel Common	131¾	130⅜
136¾	Do. Pref.	133¼	132
—	Silver Commercial Bars	57	57
	BONDS.		
98⅛	Atch. Top. New 4% Gen. Mort.	95¼	95⅞
77⅛	Erie Rail. Gen. 4% Lien Bonds	75½	75½
99⅛	Union Pacific 4% Bonds	96⅝	96¾
119¼	U.S. Steel 2nd Mort. 5% Bonds	109⅛	107
111⅝	U.S. 5½ per cent. Bonds, 1929	108	
107⅝	Do. Do. 1937	104½	104⅛
109⅛	7 per cent. German Loan	106	106
108¼	U.S. Treas. 3¾ D.C. Bds., 46-56	102⅜	102⅛

* Asked; † Ex div.; ‡ Ex interest; ‖ Ex rights.

MONTREAL STOCK EXCHANGE.

Eng. Equiv.	Stocks and Shares.	Closing Prices. Wed.	Mon.
96⅛	Abitibi Power & Paper Co., Ltd.	94	94
24⅞	Asbestos Corp. of Canada, Ltd.	23¾	24⅛
92⅛	Do. Preferred	90¾	89¾
177⅞	Brazilian T. L. & P. Co., Ltd.	167¼	170
	Brit. Empire Steel Corp., Ltd.	⅞	⅞
27⅛	Do. 1st Preference Series B	27	27
1⅝	Do. 2nd Preference	1¼	1½
33⅛	Brompton Pulp & Paper Co., Ltd.	32	32
153⅛	Canada Cement Co., Ltd.	149½	151
128⅛	Canadian Cottons, Ltd.	125	125
31⅛	Canadian Indus. Alcohol Co.	30½	31⅞
39⅛	Canada Steamships Lines, Ltd.	37½	38
93⅛	Do. New 5 per cent.	90½	92
231	Con. Mining & Smelt. Co. of Canada, Ltd.	244	245½
117¼	Dominion Textile Co., Ltd.	114	113½
190⅛	Hollinger Gold Mining Shares	194	192
99⅛	Laurentide Co., Ltd.	93	93½
86⅛	Montreal L. H. & P. Consol.	84¼	84½
71⅛	National Breweries, Ltd.	69¼	71
54⅛	Price Bros. and Co., Ltd.

Flaxseed steady and 1c. to 1½c. lower
Options—July, 200⅜; October, 204.

Spts (carlots).	To-day.	Prev. day.
Northern	12	15
Northern	42	92
Northern	14	21
Northern	4	8
Grades	124	209
Total	196	285

NEW YORK COTTON.

Cotton commenced steady and 6 to 4 points lower. The closing was steady at gains of 15 to 17 points. Spot steady and 15 points higher. Futures spot 13 points up.

Middling upland at New York, 16.95.
Middling upland at New Orleans, 16.65.
Receipts—Atlantic ports, 3,000 bales; Gulf, Pacific, nil; interior towns, 1,000.
Exports—Great Britain, 5,000 bales; France and Continent, 20,000; Japan and China, nil.

CHICAGO MARKETS.

CHICAGO, Wednesday.

Wheat opened steady, ¼c. to ½c. lower, and closed steady at ½c. advance. Spot easy.

	To-day.	Prev. day.
No. 2 Winter, spot ...	148	150¼
No. 1 Winter, spot ...	—	147¼

Opening options—	July	Sept.	Dec.
... ...	144	142½	—
... ...	144⅜	143⅝	—

Closing options—	July.	Sept.	Dec.
... ...	144⅜	143½	—
... ...	144⅜	143	—

Corn opened easy, 1c. to 1¼c. lower, but made recovery owing to the Missouri State report stating that the outlook for the crop is the worst in forty years, also on cash houses. Later the closing was firm, 2c. to 1¾c. up.

Opening options—	July	Sept.	Dec.
... ...	96⅝	101⅝	—
... ...	96¾	102¾	—

Closing options—	July	Sept.	Dec.
... ...	99⅛	104⅝	—
... ...	97⅜	102	—

Oats steady, ⅜c. to ½c. higher.

Closing options—	July	Sept.	Dec.
... ...	48½	48¼	—
... ...	47¾	47½	—

Rye steady, 1c. up. No. 2 spot unquoted.

Closing options—	July	Sept.	Dec.
... ...	116½	104⅜	—
... ...	116¼	104⅛	—

PROVISIONS—Lard opened steady, and closed 5c. higher. Futures 5 to 2½ and spot 5 points higher. Ribs dull, unchanged to 2½ points higher. Short clear Western steam spot, 12.70.

Closing options—	July	Sept.	Oct
... ...	12.80	13.02½	13.10
... ...	12.75	12.97½	13.07½

Closing options—	July	Sept.	Dec.
... ...	12.25	12.50	—
... ...	12.25	12.47½	—

Pork steady and unaltered. Short ribbed sides (f.o.b. average), 12.25.
Beef easier, with light weights unchanged to 25c. lower; 3 results down. Light-weight, 8.50 to 9.00. Heavy-weight, 8.55 to 9.00.

	To-day.	Same day last year.
Western Cities ...	90,000	97,000
Chicago	20,000	14,000

Receipts of hogs at fifteen principal Western markets, including Chicago, since February 26 total 8,146,000, against 7,730,000 same year.

... FROM A YACHT.

...ROWNED AT CARRICK-FERGUS.

...y McFerran, aged 16½ years, whose ...ve at Governor's place, Carrick-...l from a yacht in Carrickfergus ... on Monday evening and was ...

...'s father is employed as a yachts-...r. Richard McGiffin, having charge ...ht Lafone. The boy himself was ...on a yacht, but he went on board ...e on Monday and must have ...y fallen into the water. ...e boy did not return home a search ... and his coat and cap were found ...t. Dragging operations were tried ...ime, but without avail. ...ay morning the body was recovered ...ater by the father.

...REMIUM BULLS.

...ON OF LOUTH FARMERS.

... was reported at a meeting of the ...icultural Committee that there was ... money available for bull premiums ... county. Mrs. Markey complained ...g to the position of the farmers, ... them were unable to provide ...ulls. Those who had the facilities ...g pedigree animals had not the ...buy them.

...irman (Mr. James T. McGee) said ...ery parish in Louth at the moment ... two premium bulls—the greatest ...e county ever had—and if any ... not in a position to purchase the ...grant was available at once. If he ...man) knew of such a case the money ...available in twenty-four hours. The ...eeding of good cattle was of ... importance to the agriculturists ...unty, and the Committee would ... their live-stock schemes, with a ...proving them.

...G THROUGH WIND-SCREEN.

...IER NENAGH MOTOR ACCIDENT.

...ss Evelyn Scott, daughter of Mr. ...proprietor of Scott's Flour Mills, ...s cycling around the bend of the ... fifty yards of her home yester-...n into a motor car driven by Mr. ...sey, auctioneer, Nenagh, and was ...gh the wind-screen, sustaining ...ries to her face and head. She ...d to by Dr. Johns, Nenagh, and ...ood progress.

...e fifth motor accident which has ... Nenagh district within the last ...one proving fatal.

...FAST HOUSING INQUIRY.

...RPORATION AND CONTRACTOR.

... meeting of the Belfast Corpora-... held to-day to receive and con-...her report—the fifth interim—from ... committee which was set up to ...n investigations and bring in re-...ns after the report of the Hous-... was received.

...erstood that an important develop-...erence to litigation that was pend-...n contractor will be disclosed, the ...f which is that the contractor ...e Corporation receiving from him ...unting to over £1,200, to meet ...ns, which would have been the ...discussion in the Court. It is ...that counsel for the Corporation ... acceptance of the offer.

...GYMAN'S PLEA FOR ...DAY OBSERVANCE.

...g a resolution pleading for the ...nt observance of Sunday, at the ...Methodist Conference at Leices-...y, the Rev. T. Robson, New-... that it seemed to him that we ... holiday once a week, and he ... that some bank holidays were ...eligiously observed than some ...

... H. J. Pickett described Man-...nd against the Sunday opening ... for games, and Sunday cinemas, ...nic for the nation.

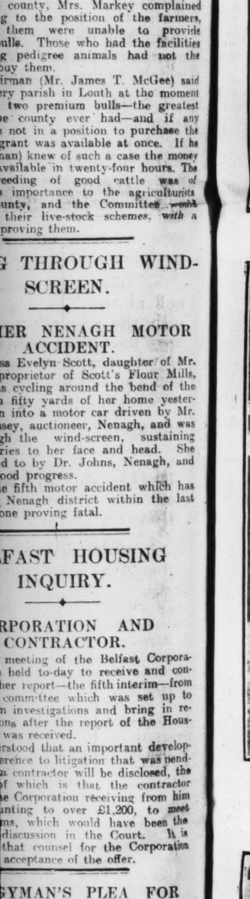

The Rev. T. A. Harvey, B.D., and Sir James Craig acting as Judges at the College Races yesterday.

A small section of the crowd watching the College Races yesterday.

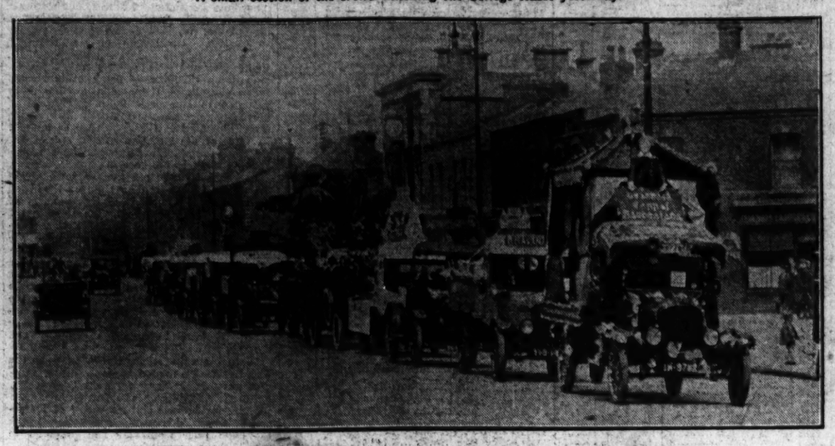

Parade of Ford cars that attracted much attention in the Dublin streets yesterday.

Judging the Pekingese dogs at the Ballymena Show yesterday.

Lady Kennedy at the Ballymena Show yesterday.

One of the cars in the Ford procession in Dublin yesterday.

FETE AT ALL SAINTS' CHURCH, BLACKROCK.—The Misses M. and T. Crozier, Miss Fitzherbert, Miss S. Findlater, Miss M. Jones, the Rev. L. Hewson and the Dean of Tuam.

Mr. J. Hand, Colonel St. George Smith, Mr. J. Pellam and Mr. N. W. Plunkett, who, with Mr. Russell, promoted the Show held at Ashbourne yesterday.

Reception on the Lady Limerick of the Cleansing Superintendents, who are holding their annual conference in Dublin.

Commissioner Murphy, Mr. David Barry and Commissioner Hernon at the Cleansing Superintendents' reception yesterday.

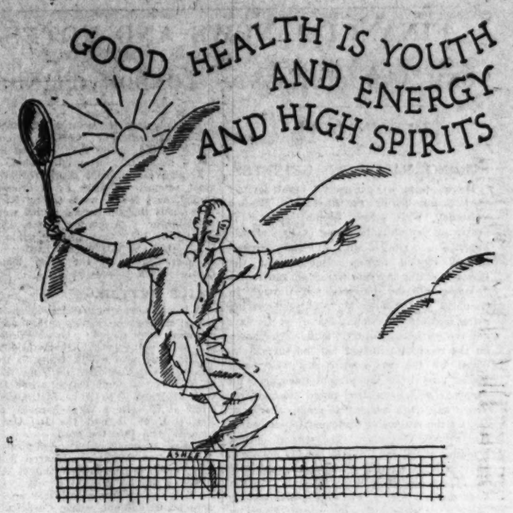

Taken first thing every day, ENO helps to clear your system of all the waste of yesterday. Brings freshness and high spirits where before was heaviness and cloud. Keeps your blood flowing freely and vigorously through your whole body. *That's* why, during these fifty years, the morning glass of 'Fruit Salt' has been a golden rule of healthy living among sensible and successful people. Not simply because it's such a glorious, sparkling drink in itself—but because it leads to a fuller and finer enjoyment of every minute of your daily life!

RENEW YOUR HEALTH WITH ENO FIRST THING EVERY MORNING!

for Easy Starting

Exide IGNITOR

LONG-LIFE BATTERIES IN MOULDED CONTAINERS

TYPE 6-XMGS-11.
For 1925 Morris Cars

Voltage—12 Volts.
Capacity—56 Amp. Hrs. at the 20-hr. rate of discharge.
Length—13 inches.
Width—7⅝ inches.
Height—10⅝ inches.

Price (uncharged) £5 12s. 6d. IMPORT DUTY EXTRA.

The only way to eliminate starting and lighting troubles and to know how care-free motoring can be, is to motor with an Exide.

The battery illustrated is capable of turning over the stiffest engine, and ensures quick starting under all conditions.

IRISH REPRESENTATIVE: E. C. HART.
8 PEARSE STREET, DUBLIN. Telephone 1905.
and at
87 CASTLE STREET, BELFAST. Telephone 6953.

Advertisement of the Chloride Electrical Storage Co. Ltd., Clifton Junction, Manchester.

Proud of her Linen

It is always snow-white and fresh. Yet there is no washing drudgery for her since she uses Holiday Soap. No rubbing, no boiling, no bending over unhealthy wash tubs. She just damps the clothes, steeps them with Holiday Soap and rinses them out. Easy to keep linen snow-white like this. *Makes Washing Day a Holiday.*

HOLIDAY SOAP

JOHN HARRINGTON & SONS, LTD., DUBLIN

MILK polluted by FLIES

Flies carry filth on the pads of their feet and they disseminate their waste as they eat and drink. This contains the living germs of infection—thirty diseases are known to be spread in this way. Kill flies and all other insects by spraying your rooms and larder with REX Liquid Insect Killer. Clean, pleasant, non-poisonous, harmless to humans and animals.

REX LIQUID INSECT KILLER

KILLS FLIES, MOTHS, GNATS, BEETLES, BUGS, FLEAS, ETC.

With FREE mouth-spray 2/-

Money back if it does not kill.

From Chemists, Ironmongers, Grocers and Stores. Prices—In bottles, with FREE Mouth Sprayer, 2/- and 3/6. Lithographed guaranteed Handsprayers, 2/6 each.

REFUSE ALL IMITATIONS.

TIBO PRODUCTS CO., LTD., 55-63 GOSWELL ROAD, LONDON, E.C.1.

CLUBLAND WHITE

THE FINEST OLD PORT PROCURABLE

Follow the lead of the best Judges of Port
Drink CLUBLAND WHITE
Fully branded and registered in 1883.

TOURIST DEVELOPMENT IN LOUTH.

QUESTION OF SHIPPING SERVICES.

At a meeting of the Louth County Council in Dundalk the Council approved of the scheme for the tourist development of the county; but Mr. McGuinness complained that owing to the stoppage of the direct passenger services between Liverpool and Dundalk and Holyhead and Greenore hundreds of English and Scottish holiday-makers coming to Blackrock were forced to travel via Dublin or Belfast at a cost of a hundred per cent. greater than formerly. He asked that the Council should move in the matter, which was of very considerable importance to Louth.

Mr. McGahon agreed, stating that the British and Irish took over the Dundalk and Newry Steampacket Company; and, if there was a local demand for such services, they should be supplied. If they were not, it would mean that people from the other side would go to Portrush, or other places where they had a better service.

Mr. Woods said that the Greenore service was still going, but not for passengers.

... should come and ... passengers ... and John ... afferty, deceased.

The Master made the order sought.

CHILD NEGLECT AND CRUELTY.

The National Society for the Prevention of Cruelty to Children investigated 2,986 complaints of neglect and cruelty in England, Ireland and Wales during the month of April last. Of the 2,945 cases completed, 2,894 were found true, affecting the welfare of 7,107 children and involving 4,103 offenders. From its foundation in 1884, the Society has dealt with 1,328,339 cases, involving 3,652,277 children.

In the Dublin branch during the same month, 73 cases were dealt with, affecting 217 children.

THE SAMACORA FETE.

The Samacora Fête at St. Mary's College, Rathmines, will be continued till next Sunday night. To-day will be a children's day. The fête has proved a great success, the ballroom in particular coming in for a large amount of patronage.

TENNIS ROCK

CLEANED ... under the old ... ner of the North-East ... an extensive practice ... many important cases, including ... Wigg and Cochrane v. the Attorney-General, Irish Free State.

FINANCIAL NEWS AND NOTES.

TONE AND COMMENT.

DUBLIN DULL.

STRONG RALLY IN GUINNESS.

There was a generally unsatisfactory market for public securities on 'Change yesterday, with prices slipping quietly in nearly all departments owing to limited sale pressure in a market with still more circumscribed buying orders. But though the majority of the markets were dull and rather drooping the big business put through in Guinness Ord. shares at rapidly recovering prices was the outstanding feature of the day, and the market closed even higher after hours on the receipt of further London support, induced by the well-known and well-posted names passed for the present settlement for shares recently purchased round the 50 mark. There was quite a flurry to secure shares all day on the reassuring statement published in this column yesterday. The market opened ¼ higher at 46½, and 46½, ¾ quickly followed. Late a large settling order was executed at 46½, ¼, ½, and then 46¾ was paid. At the later marked 46½, ¾, 47, 47½, ¼ was eagerly paid, while after hours all shares offered at 47½, ¾, 48 and 48½ were absorbed to fulfil orders received from both London and the country after the afternoon market closed.

There was a quieter market for some Railway issues and prices eased a trifle. Dublin Trams were no better than 5. Textiles tended to ease, but Bleachers were exceptionally harder. Imperial Tobaccos were better, but British-Americans gave way. Dun' Rubber closed dull. British Celanese rose further. Radio Corporation shares were marked higher, but Imperial Chemicals were the turn easier

LONDON IDLE.

ARTSILKS STILL A FEATURE.

Idle conditions ruled in the London Stock markets as a whole yesterday, but despite the paucity of interest a firmer tone developed in several directions. The gilt-edged section was still uncertain on the monetary situation, but, with the exception of Consols 4 per cent., final values were the same as before. Little of interest transpired in Foreign Government stocks, and the few movements recorded were of an irregular character. Home Rails, however, were distinctly firmer in tone, and most of the recognised leaders finished at an advance. The traffic returns show the following increases as compared with last year:—Midland, £329,000; North-Eastern, £526,000; Great Western, £102,000; and Southern, £76,000. A generally quiet and steady tone ruled in Colonial and Foreign Rails, and quotations were the same as before in most directions.

Artsilks were still the predominant feature among the Industrial sections, but the price movements finally recorded made a somewhat irregular showing. Tobaccos were idle and little changed, and Inveresk Paper fell back rather sharply. Rubbers continued heavy on a further decline in the prices for the commodity on the Oils, after making a firm start, developed a somewhat easier tendency. Mines were overshadowed by selling from the Cape, and lower values were returned in a number of instances.

LONDON CHANGES.

A steady tone characterised dealings in the Gilt-edged section. Consols 4 p.c. "A" lost ¼ to 85¾, while the "B" at 86¼ were also ¼ below their overnight value.

Foreign Government Stocks experienced a quiet session. French Fives dropped back to 17¾, or ¼ lower, while among Reconstruction Loans Belgian Sevens at 106 were a full point lower. Argentine 5 p.c. (1886) advanced to 102, or ¼ firmer, while Chinese 5 p.c. (1898) at 80½ were ¼ harder. Chinese 4½ p.c. (1898), on the other hand, were finally quoted ½ lower at 60.

RAILS BETTER.

A firmer tone was manifest in Home Rails, and at the close of the day several appreciable advances were scored. Great Western Ord. put on a point to 89½, while Midland Ord. at 75¾ were also a full point to the good. Among North-Easterns, the 5 p.c. Pref.-Ord. at 50½ were a point better, while the Def.-Ord. stiffened ½ to 20. Metropolitan Districts at 62 were a point harder. Southern Pref.-Ord. at 75 and the Def.-Ord. at 40 each finished ½ to the good.

Among Colonial and Foreign Rails Buenos Ayres Great Southern advanced a trifle to 109½, or ½ firmer, while Central Argentine gained a similar amount to 89. Canadian Pacifics, Grand Trunks, Mexican and "Leos" were unaltered, but among Cordoba Centrals the Ord. lost ½ to 37, while the 2nd Pref. at 57 were a full point down.

RUBBER SHARES WEAK.

The further decline in the quotation of the commodity exercised a depressing influence on the Share market, and a further long list of depreciations was recorded. The fall in the price of the raw material was mainly due to selling pressure, and spot to July, after opening 1s. 5¾d., at the end was no better than 1s. 5¼d. per lb. July to September was quoted 1s. 5¼d., 1s. 5¾d., 1s. 5¼d., while October to December finished 1s. 6d. per lb., after moving from 1s. 6¼d.-1s. 5¾d. per lb. January to March was marked 1s. 6¾d., 1s. 6¼d., 1s. 6¾d., while January to December, 1928, realised 1s. 6¾d. per lb. In the Share market Batu Tiga dropped 2s. 6d. to 50s. x.d., while Bukit Rajah and Bukit Cloh were 1s. 3d. and 1s. lower, respectively. Hong Kong Selangor was 2s. 6d. easier at 60s. Grand Central was marked back to 38s. 5¼d., or 1s. 0¾d. lower, while Kapar Para slumped 1s. 3¾d., or 2s. 10¼d. below the overnight level. Malacca lost 2s. 6d., as did Ledbury, Sembilan, Sungei, Krian Pref., Tandjong, and Telogoredijo, while Sedeaak finished showing a decline of 4s. 4½d. to 37s. 6d. Tali Ayer, Tamiang, and Tandjong Malim all closed 1s. 3d. easier, while Patalin lost 1s. 10½d. Numerous other smaller losses were recorded.

POOR BUSINESS IN OILS.

General business in the Oil Share Market was on an extremely small scale yesterday, except in a few specialities public interest being almost negligible, while professional operators, having regard to the quiet conditions, were taking profits in a small way where available. Advices received overnight from New York in regard to the course of oil shares in that centre on the opening day were favourable, higher prices being received for Royal Dutch and Shells, while Anglo-Americans and Shell Unions came over unchanged. Business on this side in international counters was of a very small scale. Generally they made a steady start, but became irregular as the day progressed. Shells, after having been alternately bid for and offered at 4¾, closed either side of the price, which left them unchanged, while the Bearer Shares remained at 4¾. Royal Dutch gave way rather as a result of the absence of demand than any pronounced selling pressure, the shares losing ¼ at 30¾. Mexican Eagles, which of late have met with a fair demand, to which the price has not been slow in responding, became dull yesterday, operators securing profits, with the result that the price declined 7½d. to 15s. 4½d.; the 8 p.c. Participating Prefs. also fell 7½d. to 15s. 4½d., but the 7 p.c. First Prefs. remained steady at 17s. A slightly harder tendency characterised Anglo-Persians, which improved ⅛ to 4⅛, but Burmahs remained quiet at 5¾. Among Venezuelans, British Controlled Preferred again commanded the bulk of attention. They were taken in hand during the early hours, and improved to 15s., but at this point renewed selling was encountered, and the price receded to 14s. 6d., which left them unchanged on the day. The Common remained quiet and left off easier at 6s. 6d. A moderate amount of offering sufficed to lower the price of V.O.C. Holdings ⅛ the Ord. finishing at 3¼ and the Prefs. at 3⅛. Trinidad Leaseholds met with a little support and improved ⅛ to 4⅛. In other directions, Lobitos failed to hold the improvement of the preceding day, which resulted from option buying, and the price gave way ¼ to 5¼.

INDUSTRIALS QUIET.

Apart from continued liveliness in the Artsilk group, trading in the Industrial market yesterday was of small dimensions. American Celanese Common were marked down to 56½ at the opening, but support was forthcoming, and they eventually finished fractionally higher on balance at 61¾, with the Prefd. closing around 32¾. Canadian Celanese lost ¼ at 14¼, after changing hands at 14. British Celanese Ord. were 20s. 6d. buyers at one time, but gave way later to 19s. 9d., with the Pref. finally 19s. after 19s. 7½d. Nueras continued their advance, but closed below the best, the Ord. at 29s. 6d. after 30s. 6d., and the Def. at 22s. 9d. after 25s. Courtaulds sagged to 6¾ and Snia Viscosa eased to 44s. 3d. Moderate support was noticeable for Coal, Steel and Engineering issues, where Bengal Iron further advanced to 18s. 6d. Bolckow Vaughans at 6s. 9d., Wm. Corys at 58s., Guest, Keens at 56s. 9d., Mond Nickels at 45s., and Powell Duffryns at 23s. 6d. were in request. Electrical Equipments were easier, Callenders receding to 68s. 6d., Henleys to 94s. 6d., Johnson and Phillips to 49s. 6d., and Siemens to 26s. 6d., but in each case the loss did not exceed 6d. Supply shares kept quietly steady.

There was little doing in the Shipping section, and Furness also moved within narrow limits. Traction descriptions were mostly lower. Brazilian Common gave way to the extent of 2 at 170¼, with the Pref. another point lower at 144. Shawinigan Power Stock gave way 1 to 91¼. Motor shares proved undecided, for while National Omnibus Ord. at 29s. and Rolls Royce at 32s. 9d. improved slightly, Dennis eased to 6¾ and Rovers to 9s. Stores, Catering issues and foodstuffs generally had a firm appearance. Swears and Wells Pref. improved to 24s. 6d., A.B.C. Pref. to 22s. 6d., and Liebigs to 16. Breweries moved irregularly. Booth Distilleries were marked down 1s. 6d. to 12s. in the absence of a dividend, and Benskins receded ⅛ to 20⅛. On the other hand, Threlfalls hardened to 2¼, and Guinness recovered to 47⅝. Little disposition was shown to support prices in the Tobacco group, with the result that "Bats" gave way to 101s., "Imps" to 99s. 3d., Godfrey Phillips to 2¾, and Copes to 2⅛. The only firm spot was Imperial of Canada, which stiffened to 31s. 3d. Carreras were unchanged. Hudson's Bays found buyers again and finished ⅛ harder at 5⅛, with Sudanese firm at 4½. Other Land issues were quiet. Most of the Cement issues were easier. Newspaper shares continued on the dull side, with Inveresks marked down to the extent of ⅛ at 5¼.

In the Miscellaneous department prominence was again noticeable to both G-ainophones and Graphophones, which gave way 9s. 9¾. 6d. and 9¼. 3d. respectively. Swedish Match "B" shares receded to 15⅞, and Kreuger and Toll declined to 15⅞. Ln. and N. Coal Distillation shares were weak, falling to 20s. Bell's United Asbestos were firm at 40s. Pinchin Johnsons closed buyers at 5⅛ on the understanding that the company proposes to increase its capital, which may mean an issue to shareholders on bonus terms.

PROVINCIAL EXCHANGES.

BIRMINGHAM.—Motor shares fairly active. Brown Bros., Enfields, Swift Pref. better. Rileys lower, 7/6. Austins, 16/10½; Preferred, 11/7½; Bluemels, 46/-; Components, 8/3; B.T.D., 6/10½; Enfields, 29/-; Guys, 14/9; Humbers, 20/-; Lucas, 92/-; Dennis, 6¾; Napiers, 45/6; Rolls-Royce, 33/-; Rovers, 9/4½; Singers, 50/-; Standards, 24/6; Triumphs, 23/3; Parent Deferred, 30/-; Dunlops, 34/-.

MANCHESTER.—Textiles quiet, with an easier tendency. Bleachers, 41/-41/6; Calicos, 26/3-26/9; Bradford Dyers, 50/6-51/6; Sewing Cottons, 49/6-50/-; Fine Spinners, 43/-43/6; "Rubbers" 7/7/3; Coats, 56/6-57/6; Ship Canal, 13/9-16/-; Velvets, 18/6-19/-; Cottonfields, 136/3-137/6; Dunlop, 33/9-34/3; Amalgamated Cottons, 4/9-5/-; Hoyles, 25/6-24/6; Nuera Silk, 30/-; do. Def., 22/6.

OIL OUTPUTS.

Venezuelan Oil Cons.—Production for the week ended June 11 was as follows:—Bolivar District, 56,557 M. tons, against 56,520. Maracaibo District—1,958 M. tons, against 3,163.

Cork this morning.

Conference will be held at [illegible]

LATEST CLOSING AND STREET PRICES.

BRITISH FUNDS, ETC.

	Closing.	Rise or fall.
Consols	84 5/16	
Do. 4% "A"	85¼	-1/8
Do. 2½%	55½	-1/8
Do. Part paid	89	-1/16
War Loan, 5½%	99⅞	
Do. 4½%	100⅛	
Do. 4%	100⅛	
Do. 4% (Tax Free)	100	
Funding Loan	98¼	
Victory Bonds	97¾	
3½% Conversion Loan	76	
4½% Conversion Loan	93¼	
5½% Treasury Bonds	101	
Irish Land 3¼%	57	
India 3½	69	
Do. 4%	80	
Do. 5%	102⅝	
Do. 5½%	108¾	
Do. 7%	161	
Local Loans	83	
Sudan 5½%	107	

COLONIAL GOVERNMENT STOCKS.

Australian Com. 5%	99	101
Do. do. 6%	102	104
British Col. 4½, 1941	94	96
Canada 4½, 1940-60	97	99
Cape 3½ Cons.	79	81
Ceylon 5%	103	105
New South Wales 4½, '22-7	99¼	100½
Do. do. 5½, 1922-7	99	100
Do. do. 5½% 1930-40	103	105
New Zealand 4½, '29	97½	99½
Nigeria 6%	111	113
Queensland 4%, '40-50	80	82
Do. 5%	101	103
South Africa 4% Cons.	84	86
Do. 6%	102	104
South Australian 4%, '40-60	79	81
Do. 5½%	103	105
Victoria 4%, '40-60	80	82
Do. 5½, 1923-5	100	102
Western Australia 5%, '28-48	96	98
Do. do. 6% 1930-40	99	101

BANKS.

Anglo-South American	6½	6¾
Bank of Australasia	14⅝	14⅞
Bank of England	243	248
Bank of Montreal	60¾	62⅛
Bank of New South Wales	42⅞	44⅛
Do. New Zealand	2¾	3
Barclay's "A"% Shares	75⅛	75⅝
British Overseas	5⅛	6⅛
Canadian of Commerce	48⅝	51⅜
Chartered of India	19¾	20¼
Hong Kong and Shanghai	115	118
Lloyds	62.0	63.0
Midland	77⅝	78⅜
National Discount "B"	81⅛	83⅝
National Provincial (£4 pd.)	13	13¾
Royal Canadian	58	61
Standard of South Africa	14¼	14⅞
Union of Australia	15⅛	15⅝
Westminster Bank	18⅞	19⅛

FOREIGN BONDS.

M.U.—June 15.

101¼	Argentine 5 p.c., 1886	101
83½	Do. 4 p.c. Revisions	83
94	Do. 5 p.c. 1909	94
106⅛	Belgian 7 p.c. Loan	105
57⅛	Brazil 4 p.c., 1889	57
91½	Do. Funding, 1908	91
83¼	Do. 5 p.c. do., 1914	83
70	Chinese 5 p.c., 1895	70¼
29½	Do. 5 p.c., 1898	29
40	Do. 5 p.c., 1912	39
107	Czecho-Slovakia Loan	106
83½	Egyptian, Unified	83¼
19¼	French Loan	19¼
13⅞	Do. 4 p.c.	13
104½	German 7 p.c.	103½
96¼	Do. 5½ p.c.	95½
18	Italian Rentes	17
92	Japan 4 p.c., 1905	91
95¼	Do. 6 p.c., 1924	94½
41	Mexican 5 p.c., '99	45
45	Do 6 p.c. 10-Yr. Treas	45
124	Peruvian Corporation	123
82¼	Do. 1st Pref.	80½
102	Do. Deb.	101
105	Portuguese 3 p.c.	102½
39¼	Spanish 4 p.c.	75
24⅞	Turkish Unified	24½
67¼	Uruguay 3½ p.c.	67

BRITISH RAILS.

88¾	Great Western	89
—	Do. Cons. Pref.	93
75¾	Lds. Mid. & Scot. Ord	75
—	Do. 4 p.c. Pref.	70
—	Do. 5 p.c. Ref. Pref.	82
—	Do. 4 p.c. Pref., 1925	68
50	Lon. North-East. 5 p.c. Pref.	50
20	Do. Def. Ord.	19¾
—	Do. 4 p.c. 1st Pref.	64
—	Do. 4 p.c. 2nd Pref.	59
59¾	Metropolitan	60
—	Do. 5 p.c. Pref.	89
61	Do. District	62
75	Southern Pref. Ord.	74⅝
39¾	Do. Def. Ord.	39¼
100⅞	Southern Ord. Stock, 4%	100
—	Do Income Bonds	104
105	Do. 6 p.c. Debs.	101

COLONIAL AND FOREIGN RAILS.

81⅜	Antofagasta	81
—	Bahia and San Francisco Ord.	63
—	Bahia Blanca Gnar. 5%	81
—	Brazil Railway Common	14
109	Buenos Ayres Gt. 5%	108½
93	Buenos Ayres and Pacific	92
89	Buenos Ayres and W.	89
183	Canadian Pacific	182
88½	Central Argentine	88
77	Central Uruguay	77
38⅜	Cordoba Central	36
60½	Do. 1st Pref.	57½
53	Do. 2nd Pref.	52
67½	Entre Rios	67
—	Do. 5% Gtd.	93½
—	Grand Trunk Pac. Def.	63
—	Grand Trunk 4 p.c. Guar	80
—	Do. 5 p.c. Pern. Deb.	100
—	Leopoldina	87
—	Mexican Rails	5
—	Do. 4 p.c. Pref.	15
—	Do. 6 p.c. Pref.	8
102½	San Paulo Ord.	100
75¾	Taltal Railway	74

AMERICAN RAILS.

—	Atchison	182
—	Baltimore	120
—	Chesapeake	185
—	Chicago, Milwaukee	14
55	Erie	53
—	Do. 1st Pref.	59
—	New York, Ontario	34
131½	Southern Common	130
—	Do. Pref.	100
—	Southern Pacific	116
180	Union Pacific	177

BREWERIES AND DISTILLERIES.

20.0	Allsopp 6% Shares	15⅜
100	Do. 5 p.c. Pref.	99
6.0	Barn. Ratcliff Ord.	3¼
74.0	City of London Ord.	70
54.6	Distillers Ord.	51⅛
100	Guinness Ord.	47⅞
70.6	Ind Coope Ord.	31⅜
20.0	Peter Walker Ord.	18.9
20.0	South African Breweries	17
21.0	Walker (John) Pref.	21.6
273½	Watney, Combe Del.	272

ELECTRIC SUPPLY.

—	Bournemouth and Poole	28½
25.0	Charing Cross	25.6
—	Chelsea Ord.	25.0
26.6	City of London	26.0
27.9	County of London	27.0
—	Lancashire	26.0
24.3	London Electric	23.9
29.6	Metropolitan	29.0
—	Newcastle	11
25.6	St. James's	24.9
—	South London	24.6
25.6	Westminster	25.0
—	Whitehall Electric Pref.	20½

FOODSTUFFS AND STORES.

28/3	Aerated Bread	28.0
2	Borril Def.	1⅝
21/6	Crosse and Blackwell	21
17.6	Eiloom	11.6
26.9	Lovell and Christmas	18
4	Lyons (J.) "A"	3¾
—	Nicholson's (J.) Pref.	23.6
18	Marpole Def.	5.3
—	Smithfield Arg. Meat	3
2⅛	Spillers Ltd.	2⅛
—	Union Cold Storage Pref.	31½
26.6	Van Den Berghs	26
—	Do. Pref.	25

IRON AND STEEL.

3/10½	Armstrong (W. G.)	3/7½
7/9	Cammell Laird	7/6
10.9	Cargo Fleet	10.3
9.6	Dorman Long	9.0
10.0	John Brown	13.6
8.9	Pease and Partners	8.0
47.6	South Durham Steel	47.0
27/0	Siemens	26.0
10/3	United Steel	9/9
10/0	Vickers Ord.	9/6

LAND AND INVESTMENT.

—	Aboukir Land	31/32
20.0	Anglo-Egyptian Land Invest.	1⅛
20.0	Do. Southern Land	1⅛
10.0	B.N.B. Land	9.9
20.0	Forestal Land	20.0
5	Hudson's Bay Ord.	5⅛
4/6	Peking Syndicate	.45
25.6	Rio Negro Lands	.37
4/10	Sudan Plantations	4/12

NEWSPAPERS.

6/9	Aged Newspapers Def.	6/9
84/9	Allied News Ord.	84/3
—	Amal. Press (New)	22/6
82/3	Daily Mail Trust	82/9
6/9	Daily Mirror Ord.	6/9
—	Illustrated Newspapers	13/6
4	Sunday Pictorial Ord.	4/12

NITRATES.

8	Alianza	7/9
15/8	Lautaro Nitrate	14/9
3/12	Nitrate Corporation	3/9
20/9	Trafalgar Nitrate	18.0
2	New Tamarugal	1/10
12/6	Peruvian Corporation	12.6
—	Sharpe Nitrate	9
7/6	Tarapaca Nitrate	7/6

OILS.

M.U.—June 15.

58⅞	Anglo-American	58⅞
18⅜	Anglo-Egyptian	18⅜
30¾	Anglo-Roumanian	30¾
4⅝	Apex (Trinidad) Ord.	4⅝
4⅞	Asiatic Petroleum	4⅞
26/10½	Do. 6 p.c. 1st Pref.	26/7½
22/6	Do. 6 p.c. 2nd Pref.	22/3¾
27	Do. 5 p.c. Deb.	26¾
26/10½	Apex Trinidad (5/- shares)	26/7½
1¾	Bataafsche	1¾
17/6	British Borneo Ext. (10/-)	16.8
8/3	British Burmah (5/-)	8.0
6/3	British Controlled	6/4½
15/6	Do. Preferred	14/12
5/6	Burmah Oil	5/7½
26/10½	Do. 6 p.c. Deb.	26/7½
1/6	Caltex	1/4½
—	Egypt Transport Pref.	5/6
2/6	Do. 7 p.c. Notes	2/6
103	Do. Deaser	102½
11/12½	Kern River (10/-)	10.9
—	Lago (no par value)	47/10
5/6	Mexican	5/3
15/6	Mexican Eagle	15/12
15/6	Do. 8 p.c. Pref.	15/4½
15/6	Do. 7 p.c. 1st Pref.	15/4½
2.6	North Caucasian (10/-)	2.3
6.6	Omnium	6.4½
6/7½	Orconera (4/- sh. f.p.)	6/6
22.0	Phoenix	22.3
31	Royal Dutch	30¾
4¾	Shell Transport	4¾
15/6	Do. 5 p.c. Pref. (£10)	15/4½
15/6	Do. 5 p.c. Pref.	15/4½
1/4	Spies (2/- shares)	1/3½
12.6	Steaua Romana	12.3
10/4½	Tankers Pref.	10/3
8/3	Trinidad Central	8/3
4/12	Trinidad Leaseholds	4/12
10 1/16	United Brit. Trinidad	11.6
3/12	Ural Caspian	3/12
—	V.O.C. Holdings	3⅛
3	Do. 7 p.c. Pref.	3/32

RUBBERS.

M.U.—June 15.

2/10½	Amal. Rubber Est.	-0/3
46.6	Anglo-Dutch	-0/3
6/4½	Anglo-Java	-0/4½
2/10½	Anglo-Malay	
7.3	Batu Tiga	-0/1½
4.6	Bukit Mertajam	-0/1½
2/10½	Bukit Sembawang	
2.6	Bukit Rajah	
1½	Damasara	
60/1½	Grand Central	-1/9¾
30/7½	Highlands	1/3
45.0	Java Para	
25.0	Kapar Land	-0/7½
4.0	Kapar Para	-0/3
53/1½	Kapong	-6/10½
20.0	Krain Compar	
47.6	Krain Muda	
20.0	Labu	
2/10½	Lingei	-0/7½
2/10½	Lingei	-0/7½
6.4½	London Asiatic	-2.6
3¼	Malacca	-2.6
39.3	Malaysian	-0.6
4/10½	Merlimau	-0/4½
2/10½	Moorim Valley	-0/4½
3/4½	Rubber Estate of Krian	-0/4½
30/4½	Rubber Trust	-0/4½
7	Sedaak Def.	-1/3
2½	Sendaran	
2/10½	Sialang	-1/3
3.6	Straits Rubber	
5.9	Sumatra Para	-0/1½
43/6	Tali Ayer	-1/3
43.0	Tandjong	-0/3
2½	Tandjong Malim	-1/7
6.9	United Sedaak	-0/1½
4/6	United Sua Betong	-0/7½
18/3	Vallambrosa	-0/3

TEXTILES AND STORES.

4/10½	Amalgamated Cotton	-0/1½
41.6	Bleachers	
49.6	Bradford Dyers	
18.0	British Celanese Ord.	-0/9
76.9	Calico Printers	
67.6	Coats	
40/3	Courtaulds Ord.	-1/3
43.6	English Sewing Cotton	
43.0	Fine Spinners	
2/3	Greg's	
61.0	Harrods Stores	
13.6	Harrods (B.A.)	
2.6	Imperial Chem.	
21.6	Linen Thread	
24.9	Nueras Def.	
13.9	Do. Ord.	
27.3	Sedgfield 6 p.c. Pref.	

TELEGRAPHS.

24½	Anglo-American Def.	
27.0	Marconi Wireless Ord.	-0/3
1.9	Do. Pref.	
—	Do. Debs.	
28.0	Do. Marine	
2.9	Pacific Cable	
—	Oriental Telephone	
10¾	Radio Corporation	
10¾	Do. Pref. (£50)	

MISCELLANEOUS INDUSTRIALS.

28.9	African and East. Trade	
17.6	Amal. Denini Pref. Ord.	
37/6	Anglo-Argentine 1st Pref	
19.0	Associated Cement	
28.0	Borax Con. Def.	
173	Brazilian Traction	
42.0	British Aluminium	
37.0	British Portland Cement	
14.6	B.S.A.	
28.9	British Oil and Cake	
122	Brit. Col. Elec. Rail. Pf.	
102.0	Brit.-Amer. Tobacco	
29.9	Bryant and May	
18½	Cardreas	
34.6	Dunlop Rubber	
24/1½	Do. Def.	
—	English Electric	
—	General Electric	
30.3	General Electric Ord.	
—	Do. Deb.	
90.0	Gramophone Ord.	
3	Imperial Tobacco Ord.	
30.3	Do. Canada	
24.9	Imp. Chem. Indus. Pref	
27.6	Do. Ord.	
—	Do. Def.	
—	International Pulp Pref.	
10/10½	Lever 7 p.c. Pref.	
20.9	Lever 7 p.c. Pref.	
—	Lever 6 p.c. Deb.	
—	London Hide Trust Sh.	
—	Do. Pref.	
25¼	Mexican Trams	
69¼	Do. 1st and 2nd Bonds	
—	Parent Trust Def.	
27.6	Platt Bros. Ord.	
—	Reckitt Con. 7% p.c. Pf. Ord.	
—	Reckitt Ord.	
32.6	Rolls Royce	
32/6	Sanderson (F. & A.)	
102½	San Paulo Tram Deb.	
91½	Shawinigan Water New.	
29.0	Spillers	
16	Swedish Match "A"	
—	Taylor's Service	
—	Tilling Ord.	
—	Do. 5% p.c. Cum. Pref	
—	Vine Products	
32/6	Wallpaper Def.	

*Ex-div. †Ex rights. ‡Cum. div. §Ex bonus.

FINANCIAL PARAGRAPHS.

BRAZILIAN TRACTION.

The advance in Toronto market in Brazilian Tractions to 170 is due to the growing belief that a sub-division of the shares is imminent. Sir Alexander Mackenzie and the Toronto directors recently conferred with Montreal interests known to favour such action. Market gossip hints at the probability of the share-splitting being on the basis of three new shares of no par value for one old share, with new shares on a 2.50 dollars annual dividend basis.

BIG MACHINERY CONTRACT.

At the general meeting of John Hetherington and Sons at Manchester, the Chairman, Mr. M. C. Harman, stated that the company had secured what was believed to be the largest order for artificial silk machinery ever placed in this or any other country. The definite order amounts to £360,000, but, Mr. Harman added, we may consider ourselves as having in hand what is likely to be a continuous order for at least £860,000 of artificial silk machinery. This is evidently a reference to the equipment of the big factory of the Branston Artificial Silk Company.

INSURANCE SHARES.

BUSINESS DONE IN LONDON.—Alliance Assurance, 173½; 1½ dn. New, 18; Atlas, 20½; Commercial Union (x.d.), 54⅜, 5, 5⅛; Eagle Star, 7¾; Guardian, 49; London and Lancashire, 30¾, 31; London Assurance, £10 10/3, 11½; Motor Union (x.d.), 71½, 72; North British (x.d.), 25½, 5⅛; Phœnix, 19⅝, 20; Royal Exchange, 71½; Royal Insurance, 54⅜, 234 8/3; Scottish Union (x.d.), 21⅜, £13 3/6; Sun Insurance, 25⅝; Trade Indemnity, 13½.

BUSINESS DONE IN LIVERPOOL.—Alliance, £17 4/9; Commercial Union, 25; Employers' Liability, 73/6; London Assurance, 10⅛; North British, 25½; Do., 4 dn. Pref., 80½; Phœnix, 13⅝; Royal Insurance, 54½, 5, 5½.

DUBLIN SHIPPING REPORT.

Barometer—At 8 p.m. 30.

Foreign Arrival—Cronlands, of Swansea (324 tons register), Captain Blair, from Antwerp, with general cargo, discharged at Treasall Sheds, Alexandra Basin, and proceeded to Belfast with part cargo.

Coastwise Arrivals—Lady Limerick from Liverpool, Yarrow from Silloth, Maria from Glasgow—with passengers and goods; Silvermore and South Stack from Holyhead, Pladda from Glasgow—with goods; Clarecastle from Manchester, with empties; Morton from Ayr, E. Hayward, Finola and Mary Summerfield from Garston, Gleasgarry from Purfleet, Talacre from Whitehaven—with coals.

Marine Insurances.—The State Assurance Co., Ltd., 3, Suffolk st., Dublin, give specially low rates.—(Ad.)

COMPANY MEETING.

BRITISH CELANESE.

DIRECTORS REMOVAL FROM BOARD.

DR. DREYFUS SECURES 97 P.C. MAJORITY.

The eighth ordinary general meeting of British Celanese, Ltd., was held yesterday at the Cannon street Hotel, London, E.C.

Major-General Guy P. Dawnay, C.B., C.M.G., D.S.O., Chairman of the company, presided.

The Secretary—Mr. A. W. P. Macwhinnie, F.C.I.S., A.S.A.A.—having read the notice convening the meeting and the report of the auditors,

The Chairman said that, no doubt, shareholders would require some explanation from him of the circumstances in which Sir Trevor Dawson and Mr. Murray had resigned, and in which he (the Chairman), falling this year to retire by rotation, did not offer himself for re-election. On the 3rd of May Dr. Henry Dreyfus wrote to him asking for the immediate resignation of himself and six other members of the Board on grounds which, in his opinion, provided no adequate reason for such action. On receipt of Dr. Dreyfus's letter Mr. Roberts and Mr. Sandeman, M.P., signified to him (the speaker) that if his decision took the form of not offering himself for re-election at the annual meeting, they proposed to emphasise their disapproval of the managing director's action by retiring from the Board at the same time as himself. In view of the situation arising out of Dr. Dreyfus's action, Mr. Murray and Sir Trevor Dawson had already resigned.

It would be observed that at the close of the meeting there would remain on the Board no one except the three Swiss members of the Dreyfus-Clavel group, the Government director, and the three nominees of the International Holdings and Investment Company. As for those who remained, Dr. Dreyfus was submitting an extraordinary resolution for the removal of the nominee of the International Holdings Company. On more than one occasion he had explained to the shareholders what the company's legal advisers informed him to be the legal standing of the contract between the company and the International Holdings Company with regard to the nominations of the latter to the Board. All he needed to say on that occasion was that, however the vote be cast, Mr. Raphael, speaking on the extraordinary resolution for himself and on behalf of h's nominees, would indicate the action which they and their nominator had proposed to take if their removal be voted.

What he wished to make clear was that the course of action adopted by Dr. Dreyfus was such that he had left himself entirely without support, apart from that of his brother, Dr. Camille Dreyfus, and Mr. Clavel, who were his own colleagues in the Dreyfus-Clavel group, and who represented the interests of the Dreyfus-Clavel group at least as much as those of British Celanese, Limited. He would point out that until the 3rd of May last Dr. Henry Dreyfus had disclosed no cause of complaint against either himself or any of the members of the Board, apart from the three nominees of the International Holdings Company, and as regarded the Holdings Company nominees with the Manchester proposals. The Chairman was quite right in saying that they could make agreements with certain Manchester people, and that was a good thing; but it all depended on the nature of the agreement. If they made an agreement, it must be to the advantage of the company. (Hear, hear.) They must not make an agreement which sold half their fortunes to somebody else. They made an agreement for making fabrics, but when they looked at it they found it to be absolutely against the company. In fact, if it might be characterise it, it really meant a second edition of the Holdings Company agreement. Shareholders could well imagine that after his past experience in that connection he did not want the responsibility of a second edition of the Holdings Company agreement in another form.

The Chairman had told them of the circumstances in which the Holdings Company directors had been appointed and how they had worked for the company. The meeting when that was done, however, was held while he was away in Nice. Curiously enough, when the negotiations were started with the Holdings Company he warned the Chairman that the Holdings directors should not come on the board, but when he came back from Nice

LONDON MINING MARKET IRREGULAR.

KAFFIRS INCLINED TO DULNESS.

Somewhat dull conditions prevailed in the Stock Exchange yesterday, and dealings were on a very modest scale. This was partly due to the fact that the attendance of members was thin, while the public was doing very little beyond the usual investment business, so that the speculative departments were left almost entirely to professionals, who appeared to be uncertain as to the outlook. In the Mining market interest again centred on a few specialities, and elsewhere movements were irregular in character, and insignificant in extent. Kaffirs were inclined to dulness, mainly on a little selling from the Cape and also on advices from the Continent, which indicated fears as to the political situation. Some of the leaders were depressed on reported forced selling in view of the approach of the end of the half-year and the curtailment of facilities by the banks. Among finance descriptions, Central Mining relapsed, and Anglo-American Generals, C.M.S. and Corporation received support, and Rand Mines and "Johnnies" maintained former levels. Robinson Deep "B" were sold from the other side, and relapsed rather sharply. Modder East were again freely on offer, and fell away. The Platinum issues were again neglected. Rhodesians again showed a firm front, though Chartered were finally the turn lower. Cam and Motor came into demand on the dividend announcement and reports of a probable increase in the plant, but Tanks and Zams were quiet. Selukwe receded on a few realisations. The nature of Continental advices had a somewhat depressing effect upon Diamonds, and as profit-taking was indulged in here and there, prices weakened, De Beers Deferred, the Pref., Consolidated Diamonds and Angola all moving down. Confidence, however, in the early passing of the Precious Stones Bill by the Union Government remained undiminished. The price of tin declined £1 16s. 3d. to £293 2s. 6d. per ton, but the share market was again quite lively in parts. London Tin were a centre of keen interest, and after a little hesitancy at the opening the price advanced rapidly on a persistent and growing inquiry. Tin Selection Trust were not so much in the limelight and closed slightly easier, while Tavoys were a firm spot, and Northern Tavoy rose sharply, a good inquiry finding the market none too well supplied with shares. Nigerians were easier for choice, there being a little profit-taking in Juga Valley and Jarawa. Australians were hardly mentioned, and among Coppers, Rio Tinto further weakened. A couple of Russians moved down, but Canadians were inclined to harden on better advice from Toronto. Elsewhere Burmas marked a recovery, but San Francisco's were still suffering from the disappointment occasioned by the dividend announcement. Closing prices:—

SOUTH AFRICAN.

M.U. June 13.

21/6	Afric. & Eur.	20-6-21/6 - 0/3
21/6	Amal.Mz.Tst.	21/3-21/9
2/6	Anglo-A.Cp.	2-5/16 - 1/32
26/0	Anglo-Fr'ch.	25/3-26/0
4/9	Brakpan	4/3-4/6
17/3	Cent. Mining	17/1-17/5 - 1/3
4/6	Central West	4/3-4/6
1/9	City Deep	1/7 1/32-1/9
21/9	Con.Goldfds	21/3-21/32
25/0	Cons. M.Reef	27/6-28/0 - 0/6
21/6	Cons. M. Sel...	21/3-21/9 - 0/6
30/3	Crown Mines	31/9-32/3
2/6	Durban Deep	14/9-15/3
24/0	E.Rand Prop	23/3-23/9 - 0/3
4/0	Geduld	41/3-41/7 1/2
6/0	Golden Deep	5/9-6/3
29/3	Gen. Mining.	27/3-27/9 - 1/32
2/10½	Glynn's T. Inv	2/7 9/16 - 1/2
9/9	Govt. Mines.	9/9 1/16 - 1/2
1/6	Hendlers Plat.	1/3-1/6
3/10½	Henderson's.	3/9-4/0
60/0	JohanInvsts.	59/3-59/9
1/0	Kleinfontein	13/0-14/3
10/0	Knight's	9/9-10/3
6/6	LanglaagteE	5/3-5/9 - 0/3
6/6	Lydenb'rg Pl	6/0-7/0
1/9	Meyer&Char	1 31/32-1 17/32
5/0½	Modderfontn	6 1/16-6 1/8 - 1/32
26/0	Modder B.	25/6-26/1 + 0/3
2/3	Modder Deep	2/1 1/2-2/1 5/8
1/6	Modder East	27/6-28/0 - 0/6
2/3	New S.Areas	2/3/3-2/3/9
7/0	Nigel.....	6/6-7/0
12/3	Nourse	12/0-12/6 - 0/9
7/0	Polgoil Trust.	6/6-7/0
3/9	Rand Mines.	3/6-3/9
13/6	Randfontein	13/3-13/9
1/3	Rietfontein B	1/2 1/2-1/3
10/0	Rose Deep....	10-0-10/6
4 1/2	Simmer & J.	3 31/32-4 1/16 - 0/1½
1/16	S.A.O. Trust	1 31/32-2 1/16
17/6	S.A. Towns.	17/3-17/9
3/4	Springs.....	3/6-3/9
17/6	Stl. & Ass.	17/0-17/6
3/9	Sub Nigel....	3/6-3/9 + 1/32
2/3	Trans.Del.B	2/1 1/2-2/1 5/8
2/3	Trans.Con.L.	2/1 1/2-2/1 5/8
12/9	Trans.Devel.	12/6-12/9
30/3	Union Corp..	30/3-30/9 + 1/32
1/16	Van Ryn.....	29/9-31/9
2/3	Vogelstruis	2/3-3/6
2/9	Vereeniging	2/3-2/6
6/3	Village Deep	6/0-6/6
17/0	West Rd. Tst.	16/0-16/6 - 0/6
30/3	West Springs	30/0-30/6 - 0/3
1/6	Wit. Deep ...	1 3/32-1 1/8

RHODESIAN.

M.U. June 13.

10/3	BechuanaEx	10/0-11/0 + 0/3
8/3	Belra T.Sites	8/0-8/3
5/7½	B. M.Kubwa	5/4-5/9
2/7½	Cam.& Motor	2/9½-2/10½ + 1/32
27/1½	Char. B.S.A.	26/7½-26/9½ - 0/1½
4/3	Falcon.....	4/4-4/6
16/3	GaikaGeld....	15/6-16/0
13/6	Globe & Phn	13/3-13/9
10 4½	Gold F. Rho.	10/3-10/6
15/3	LonelyReef...	15/0-15/6
1/6	Rezende	1/5-1/7½
6/0	R'rBroken H.	5 19/32-6/0 + 1/32
2/4	R.CongoBor.	2/3-2/6
8/0	Selukwe (3/0)	8/6-9/0 - 0/3
13/9	Shamva	13/6-13/9
5/32	Sher'd Shar	5/16-5/32 + 1/32
27/3	S. Rhd. Mds.	27/0-27/3
2/3	Tangan. Con	2/1 1/2-2/1 5/8
27/0	Vic.FallsGrd	27/0-27/3
23/6	Do. Pref....	23/6-23/9
23/6	Wankie Col.	23/6-23/9 + 0/6
7/4½	Willoughby	7/3-7/6
2/6	Zamb. Expl.	2 1/16-2/9 - 1/32

DIAMOND.

1/4	Angola Dia.	1/3-1/4 - 1/32
19/4	Cn.D.S.W.A	19/0-19/3 - 0/3
18/9	DeBeersDef.	18/3-18/9 - 1/32
17/3	Do. Pref....	17/1-17/3 - 1/16
3/4½	Jagersfont'n	3/4-3/6
1/6	N. Val.River	1/1 3-1/2 3
6/4	Premier Pref	6/4-7
17/0	WestAfrican	16/9-17/0

AUSTRALIAN.

7/16	Amal. Zinc....	7/1-7/2
1/0	Associated....	1/0-1/1
23/6	B. Hill Prop.	23/6-24/6
20/3	Do.South....	20/3-20/6
19/3	Elec.Zinc Pf.	19/3-19/6
8/16	New Bn. Dn.Hill	8/16-9/16
18/3	SulphideOrd.	18/3-18/9
14/3	8th. Kalgurli	14/3-14/9
11/9	Star Emlid....	11/9-11/10½
2/16	ZincOrd.(10/)	2/16-2/17½
4	Do. Pref...	3 31/32-4 1/16

COPPER.

7/8	Arizona (5/)..	7/8-7/16
10/9	Mossina	10/9-11/0
26/3	Mount Lyell..	26/3-27/0
10/7½	Mt. Morgan.	10-0-10/6
2/16	Nam'qua	2/16-3/0 - 0/3
1/32	Namaqua	1 13-16-1 29-32
39/4	RioTinto £5	38/7½-39/1½ - 1/2

TIN.

M.U. June 13.

11/9	Anglo-C.(10/)	11/8-12/0
4/6	Aramayo	4/3-4/6
29/3	BauchiOrd....	29/0-29/3 + 0/3
24/9	Do. Pref....	24/9-25/3
13/6	Bisichi.....	12/9-13/3
20/6	EasternTr'al	19/6-20/6
2/9	Gopeng	2/7½-2/9½
44/9	Ipoh.....	44/6-45/0
27/0	KadunaSynd	26/6-27/0
20/3	Kamunting..	20/3-20/9 - 0/3
3/0	Karro	2/10½-3/1½
7/3	Kelt Cons.(5/)	7/1½-7/4½
2/6	Kram'tPahat	2 1/4-2 3/8 - 1/16
20/3	MalayanT.D	20/0-20/3
14/9	Monqu	14/0-14/6
1/6	Naraguta	1 1/4-1 3/8
12/6	Pahang(5/)..	11/9-12/3
1½	Pahang Tambelan..	1½-1¼
8/1½	Rayfield (10/)	8/0-8/3
34/0	Do.P.Pref.	33/6-34/0
27/1½	Rmong	27/0-27/3
13/9	Ropp (4/)....	13/6-14/0
25/9	Siamese	25/6-25/9
4/3	Sth. Kelera..	4/0-4/6
20/9	Tavoy (4/)....	20/6-21/3
8/9	TinProps.(2/)	8/4½-9/1½
24/0	Tin Selec.Tst	23/9-24/3 - 0/3
18/3	Tronoh (5/)...	18/0-23/0

WEST AFRICAN.

24/0	Ashanti	23/6-30/0 + 1/0
10/9	Fanti Cons...	10-7½/-10/9

MISCELLANEOUS

4/0	BarrierTrust	4/0-4/3
14/6	Burma Corn.	14/1½-14/4½ + 0/1½
12/3	Champ. Reef	11/9-12/3
7/4	Chos. Syndi.A	7/3-7/4
2/3	ColombianF.	2/3-2/6
11½	Huronian Bll	11/3-11/6
5/3	Kelsey Silver	5 1/16-5 1/8
1½	Kirkland L..	1/0-1/0
1½	MexicoMin's	1/0-1½
3¼	Min.Sepa'Un	3¼-3½
13/9	Min.Or.Can	13/6-14/0
15/3	Mysore(10/)..	15/0-15/6
5/16	Nat. Min.(8/)	5/3-5/6
11/9	Nundydroog.	11/3-12/3 - 0/3
13/3	Gorergum	13/0-13/6
11/8	St.J.Dellhey.	11/0-12/0
31/0	San Frisco....	30/6-30/9 - 0/3
18/9	Santa Gert...	17/6-18/0
4 1/2	Vipond	4/0-4/3 + 0/1½
19/0	Waihi Gold..	18/9-19/9

DIVIDENDS AND REPORTS.

ANGELA NITRATE CO.—Final dividend of 5 per cent., less tax, making 10 per cent. for the year ended 31st December, 1926. (Last year final of 15 per cent., making 25 per cent.)

BRAZILIAN WARRANT AGENCY AND FINANCE.—Directors regret that they cannot recommend payment of a dividend on Ord. Shares, and propose to carry forward balance of £13,126. (Last year Ord. Shares received 1 per cent.)

BUTTERLEY CO.—Final dividend on the Ordinary of 4d. per share, together with a bonus of 1/3 per share, making 1s per cent., tax free, for the year. This compares with 10 per cent., which, the previous year, 3¼ per cent. of which was by way of a bonus. It is intended to increase the capital of the company to £2,000,000 and the capital of the general reserve by distributing one fully-paid share for every two held. CAPE ASBESTOS.—Final dividend of 10 per cent. per annum, less tax, on Ord. Shares, and a bonus of 3 per cent., both less tax, on Ord. Shares. Dividend to Pref. shareholders of an amount equivalent to dividend, less tax, on Ord. Shares.

DEAMOOLIE TEA.—Final dividend of 40 per cent., less tax, making a total dividend of 50 per cent., less tax, for the year 1926. (Last year final dividend was 65 per cent.)

DUNLOP RUBBER.—A final dividend of 20 per cent., making 30 per cent. for year, less tax, leaving £681 to be carried forward. (Last year 40 per cent.)

GREAT EASTERN TRAIN FERRY.—Interim dividend of 10d. per 16/8 share. This is the first distribution made since the company's formation in 1923.

HENEKEYS — Henekeys, wine merchants, announce a second interim dividend of 2 per cent., and a bonus of 3 per cent., both less tax, on Ord. shares.

IDRIS HYDRAULIC TIN.—Second interim dividend of 2/- per share, less tax.

J. AND G. WELLS.—Dividend of 2½ per cent., less tax, on Ord. Directors intimate that it is proposed to issue Debentures at an early date. This is the first dividend since 6 per cent. paid for 1923.)

JAVA RUBBER AND PRODUCE.—A final distribution of 50 per cent., less tax, making 50 per cent. for year (*Last year 70 per cent.*)

KIDDERMINSTER AND DISTRICT ELECTRIC LIGHTING AND TRACTION.—A dividend of 2½ per cent. on Ordinary shares, and carry forward £465.

KAMUNTING TIN DREDGING, LTD.—Fourth and final dividend of 6d. per share, tax free, for the year ending 30th June, 1927, making 37½ per cent. free of tax, for the year.

LEEUWPOORT TIN.—Dividend of 5 per cent., less tax.

LISBON ELECTRIC TRAMWAYS.—For six months on 6 per cent. Cum. Pref. Shares, less tax.

NORTH-WESTERN CO-OPERATIVE (COLD STORAGE.—Interim dividend on Ord. Shares of 10 per cent., free of tax.

PLUMBAGO.—Final dividend of 7½ per cent. on Ord. Shares, less tax, making 10 per cent. for year. (Same as last year.)

RUBBER INVESTMENT CORPORATION.—Dividend of 10 per cent., less tax, for the year ended 31st December, 1926. (Same.)

REZENDE.—Interim dividend of 15 per cent., less tax. (Same.)

ROSARIO NITRATE.—Result is a loss of £50,555. Deducting balance brought forward of £30,455, there remains a debit on profit and loss account of £20,075.

RANSOMES, SIMS AND JEFFERIES.—Directors do not feel justified in recommending payment of any dividend on Ord. shares, but propose to carry £10,000 to reserve account, leaving £56,487 to be carried forward.

RUPAI TEA.—Final dividend of 30 per cent., less tax, making a total dividend of 50 per cent., less tax. (Last year total dividend was the same.)

SUMATRA TEA.—Dividend of 2½ per cent., less tax, being same as for the previous period.

SAWERS, LTD.—Final dividend of 4 per cent. and bonus of 2½ per cent., making 10½ per cent. on Ord. for year, less tax. (Last year, dividend and bonus 15 per cent., less tax.)

SUNGEI WAY TIN DREDGING.—Dividend of 5 per cent. (maiden dividend).

SELANGOR UNITED RUBBER.—Final dividend of 15 per cent. in respect of the year ended 31st March, 1927, making 25 per cent. for the year; transferred from taxation reserve to reserve £3,000, carry forward £3,933. (40 per cent. last year.)

SOUTH AFRICAN COAL ESTATES, WITBANK.—Dividend of 2½ per cent., less tax, making 5 per cent for the year (Same.)

SHERWOOD STARR.—Dividend of 10 per cent., less tax

SHORTS.—Final dividend on Def. Ord. Shares of 15/- per share and a bonus of 10/- per share, making 15 per cent. for year, plus a bonus of 5 per cent., less tax.

SOUTHDOWN MOTOR SERVICES.—Final dividend of 5 per cent., making 10 per cent. for the year, together with a bonus of 3 per cent.; carrying forward £21,074.

TATI CO.—Dividend of 2½ per cent., free of tax.

TANAH DATAR RUBBER —A final dividend of 10 per cent., making a total dividend of 20 per cent. for year.

TELOGOREDJO UNITED PLANTATIONS.—Final dividend of 17½ per cent., less tax, making 25 per cent., less tax, for the year. Last year 40 per cent.

VAN RYN GOLD MINES.—Dividend of 2½ per cent., 6d. per share, free of tax, for the half-year ending 30th June, making a total dividend for the financial year of 5 per cent. (1/- per share). (Same.)

WILLIAM CORY AND SON.—The report for the year ended 31st March, 1927, states that the net profit, after charging all expenses and cost of maintenance, and making ample provision for depreciation, is £1,038,727, which, together with the balance brought forward from last account, £506,234 makes a total of £1,544,962. After providing interest on 4 per cent. 1st Mortgage Debenture Stock and the 4½ per cent. Debentures, there remains a balance of £1,507,962. The directors recommend a final dividend for the twelve months and the Preference dividend of 5 per cent. on Ordinary and interim dividend of 5 per cent. on Ordinary and Employes' Shares, making for dividend for the full year, paid on 1st December, 1926, absorb the sum of £188,247, leaving an available balance of £1,319,715. The directors recommend that the sum of £160,000 be allocated to reserve fund, making £2,160,000 standing to credit of that account, with the amount transfer of insurance fund for steamers to reserve account, bringing that account, with the amount allocated above, to the sum of £1,000,000; the payment of a dividend of 10 per cent. on Ordinary and Employes' Shares, ranking for dividend from 1st April, 1926, making, with the interim dividend already paid, 15 per cent. for the year, together with a bonus of 10 per cent., both less income tax; the payment of a dividend at the rate of 25 per cent. per annum, together with a bonus at the rate of 10 per cent. per annum, both less income tax, on Employes' Shares ranking for dividend for three months ending 31st March, 1927. The foregoing will absorb £683,839, leaving a balance of £636,475 to be carried forward to the credit of next year's account.

ZALINI TEA.—Final dividend of 7½ per cent., less tax, making a total distribution of 12½ per cent. for year.

TRAFFICS.

Metropolitan Railway: £34,200; increase, £2,600; to date, £769,600; increase, £26,800.
Underground Electric of London Common Fund Companies, £285,900; increase, £22,600; to date, £6,027,500; increase, £555,300. London and Sub.-Traction Group, £44,000; increase, £4,100; to date, £885,600; increase, £102,000; 23 weeks, £340,000; increase, £1,641,000.
G.W.R., £13,413,000; increase, £329,000; 25 weeks, Week, £1,351,000; increase, £3,917,000. L.N.E.R., £32,360,000; increase, £326,000; 23 weeks, £25,106,000; Week, increase, £326,000; 25 weeks, £1,460,000; increase, £3,514,000. Southern—Week, £46,000; increase, £76,000; 23 weeks, £2,440,000; increase, £618,000.

DUBLIN WOOL SALES.

A KEEN DEMAND.

Messrs. Ganly, Sons and Co.'s sale of new season's clip took place yesterday at their warerooms, 18 to 20 Usher's quay, before a very large and representative company of buyers from England, Scotland and the Continent. Competition was very keen, and sometimes excited, for the various descriptions put forward, and a complete clearance was effected. The clip has been well grown this year, colour and condition being extremely good values, as compared with our corresponding sale in 1926, are fully 5 per cent. better, and in the case of Scotch and Shrops 10 per cent. The following are the quotations:—

	Washed.	Greasy.
	d. d	d. d.
Shrops	17½ to 18½	13 to 14
Fine Bred	14½ to 15½	12½ to 13
Deep Bred	14½ to 15½	11½ to 12
Fine Cheviot	13½ to 14½	11½ to 12
Cheviot	13½ to 14½	11½ to 11½
Crossbred	12½ to 13	10 to 11
Scotch		

Messrs. Ganly's next auction will be held on Wednesday, 27th July.

MESSRS. GAVIN LOW, LTD.

Messrs. Gavin Low, Ltd., held yesterday, at 50 Prussia street, Dublin, their first wool sale for this season. The wool, which was of excellent quality, was all consigned direct from the growers, and commanded keen competition among the large company of cross-Channel and Continental buyers present, resulting in a complete clearance being made. Prices all round were considerably higher than at the corresponding sale last year. The following quotations will be a guide to the values ruling:—

	d.	d.
Downs	19½	to 16½
Hog and Wether—Washed	17	to 13
—Greasy	13½	to 11
Cheviot—Washed	15½	to 13
—Greasy	11½	to 10½
Scotch—Washed and Greasy	11½	to 10

The next sale will be held on Wednesday, 27th July.

MESSRS. CRAIGIE BROTHERS.

Messrs. Craigie Bros. held the opening sale of Messrs. Craigie Bros. held the opening sale of their premises in Blackwood for this season at their premises in Blackhorse lane, Dublin, on yesterday, when the supply offered was heavier than usual, the excellent condition of the wool this season being favourably commented on. There was a large and representative attendance of English, Scotch and Continental buyers, as well as home manufacturers, and a brisk trade resulted, the whole of the supply being cashed in a short time. Fine and super hog and Cheviot, from 14½d. to 16d. per lb.; deep ditto, wether made from 14½d. to 14½d.; Downs, from 18d. to 19½d.; from 13½d. to 14½d.; crossbred, 13d.; Scotch, 10½d. to 11½d.

FIRE IN TIMBER YARD.

A fire which broke out last evening in Messrs. T. and C. Martin's timber yard at the North Wall, Dublin, was extinguished by the Fire Brigade before serious damage was done.

Insurances at low rates with Phœnix Assurance Co., Ltd., 10-12 Trinity street, Dublin.—R. H. Bolton, Manager. Agents everywhere. —(Advt.)

PRODUCE AND FOOD

CATTLE.

EDINBURGH.—A quiet trade. Irish blackpolled £21 to £24, coloured to £23, stirks £14 to £17 10/. Good trade for Cumberland cows; best £30 to £33 10/, others £24 to £28. Supplies—482 store cattle, 36 store cows, no sheep.

GLASGOW.—Although larger proportions of secondary grade bullocks offered, many outstanding lots of home-bred bullocks and heifers thorough, quotations maintained last week's prices; secondary sorts cheaper—from 50/- upwards. Average supplies of sheep; ewes nearly cleared. Dorn. hoggets, 76/-; lambs 68/-; 1,910 cattle; 3,903 sheep.

WAKEFIELD.—Average supplies with fair demand. Best coast hogg sheep 3/1 per lb.; medium 1/-, large 10d. to 11d., ewes 7d. to 8d.; tups 6d. to 8d. Best fat cattle 10½d. per lb., secondary 9d. to 10d., other sorts 7d. to 8d. Beasts, 247; sheep, 1,968.

GRAIN

FLOATING GRAIN CARGOES—BALTIC.—WHEAT cargo market remains dull, and prices nominally 2d. to 6d. per qr. lower, except for Australian descriptions, which remained unaltered. No. 2 Northern Manitoba, short sellers 57/3. Barusso (63lbs.) June sellers 56/9. Rosafe (62lbs.) June 54/6, Australian seller June 57/3, steamers on passage, June 56/6, July 56/6, Choice white Kharki June sellers 56/9, Rosafe (63lbs.) June 54/6, 30/- lower, and in buyers' favour; No. 1 Northern Manitoba afloat 56/9, Barusso (63lbs.) June sellers 56/9, Rosafe (63lbs.) June 54/6, 30/- lower, winter July-August 54/-, choice white Kharki June 54/6. Plate steamers afloat, also for shipment up to July, sellers 30/10. Parcels dull and weaker; Plate May-June, sellers 29/10½, June-July, sellers 29/10½; July-August sold 30/-, August-September 30/1½ per 480lbs. MAIZE quietly steady; No. 3 Canadian Western June sellers 39/-, October-November 32/6, Persian June 33/6, Kazuki June-July 40/6, Yasuiloa July-August 33/6, Kazuki June-July 40/6, Argentine-Russian June-July 40/3, September-October 34/-, Argentine-Danubian July 38/6, July-August 38/3 per 480lbs. OATS in buyers' favour; Plate, June-July 25/3, Chilian afloat 25/-, June 25/6 per 320lbs.

MARK LANE CORN.—The mid-week's markets were poorly attended and slow trade resulted, prices being easier for breadstuffs in sympathy with Northern weakness. WHEAT, spring and winter, 6d. to 1/- cheaper. No. 2 62/-, No. 3 59/-, No. 4 56/6, No. 5 54/-, No. 6 49/6; No. 2 red winter 57/6, No. 2 hard winter 57/6, No. 2 red winter 57/6, Manitoba 63/6, Barusso (63lbs.) 57/6, Australian 59/6, No. 1 Northern 57/6, Barusso (63lbs.) 57/6, Australian 59/6, FLOUR 49/6 to 50/6, No. 2 52/-, No. 3 49/-, fourth grade 49/-, town whites 50/-, Manitoba 60

HOTELS AND HEALTH RESORTS.

SALTHILL HOTEL, MONKSTOWN, CO. DUBLIN.

Ideally situated over-looking Kingstown Harbour and Dublin Bay. Every modern hotel luxury.

Tennis, Croquet, Free Garage. Moderate Tariff. Telegrams: "Saltotel, Blackrock." 'Phone: Dunleary, 189/190.

Both Hotels under the same Management.

ROYAL HIBERNIAN HOTEL, DUBLIN.

Most centrally situated hotel in Dublin. Famous for cuisine and wines. Ll.-and C. water in bedrooms. Private suites with own bathroom. Weddings, Receptions and Banquets. New wing extension with Restaurant and Grill Room. Telegrams: "Hibernian, Private Branch Exchange, Dublin" 'Phone 5023/4/5

SHELBOURNE HOTEL, DUBLIN.

THE LEADING HOTEL.

LUNCHEONS AND DINNERS, A la Carte and Table d'Hote OPEN TO NON-RESIDENTS.

FINEST CELLAR AND APPOINTMENTS.

Wedding Receptions and Banquets Estimated for.

DOLPHIN HOTEL AND RESTAURANT,

49 ESSEX STREET (PARLIAMENT STREET), DUBLIN

(Two minutes from the Law Courts). BUFFET. GRILL ROOM. DININGROOM, SMOKING ROOM, BILLIARD ROOM, BEDROOMS.

Telephone—2784. Telegrams—Dolphin, Dublin.

POWER'S HOTEL, KILDARE STREET, DUBLIN.

MOST CENTRALLY SITUATED FOR BUSINESS AND PLEASURE.

Select, Comfortable, and Moderate.

OWN MOTOR SERVICE. Tel. 62999.

WAVERLEY HOTEL, HOWTH SUMMIT.

OPEN FOR SEASON. Moderate Charges. Every Comfort.

ROYAL MARINE HOTEL, DUN LAOGHAIRE (KINGSTOWN), (Facing Dublin Bay). Co. Dublin. THE LEADING FAMILY HOTEL.

Standing in its own grounds of 5 acres opposite Mail Boat Pier and Rail Station. Four Golf Links near. Free Garage. Wire—"Comfort." 'Phone 180 (5 lines).

GREYSTONES. SEAPATRICK PRIVATE HOTEL.

Near Sea, Rail, and Golf. On Six Acres. 'Phone 41. 23 Years Established.

HUNTER'S HOTEL, RATHNEW, CO. WICKLOW.

IDEAL PLACE FOR RESTFUL HOLIDAY.

CENTRAL SITUATION. MODERATE TARIFF.

Telegrams: "Hotel Killadeas." Telephone: Killadeas 2.

LOUGH ERNE HOTEL, KILLADEAS P.O.

(Near Enniskillen), County Fermanagh.

First-class Hotel, overlooking Lower Lake, situated in the middle of the finest lake scenery in British Isles. Booklet on application.

KILKEE, Co. Clare, for your Holidays; fine sheltered Strand; magnificent Bathing, Boating, Golf, Tennis, Fishing; dancing and entertainments; Excellent Accommodation. Guide free, Town Clerk.

LONDON—DEAN HOTEL, 87 Oxford st., W. 1. Centre of Shops, Theatres; Room, H'and, Bath, attendance, from 8/6; hot, cold water all rooms. "Grams—" Teldeano," Westcent, London.

SOUTHPORT—" Clifton Hotel." Prom. (Largest Unlicensed); Orchestra, Garage; Splendid Golf and Tennis centre. Tel. 641. Grams. "Marine."

SOUTHPORT—The Gables, Hoghton st. Tennis. Near station. Prom. Amusements. 'Phone 452.

HARROGATE.—IMPERIAL HYDRO, opposite Pump Room, near Baths and Valley Gardens. Physician; Lift. Telephone 42.—MANAGERESS.

BOARDING AND HOTELS.

A 1 Bay, Fitzwilliam place, Dublin—High class Board Residence, moderate. Phone 61262.

A 1 and Private Hotel, 24 Fitzwilliam square, Dublin; select place. English and French Kitchen. Restaurant open to non-residents. Telephone 61605.

ACKLESEY—Board Residence, few minutes shore; excellent bathing, sea and trout fishing; moderate.—Roberts, Dolton, Llanfwrog, Nr. Valley, via Holyhead. 15 X.

BANGOR, Ireland—Mrs Davenport (late Strand Hotel) receives Guests.—10 Princetown road. 24-28

BARMOUTH— Almy-Mor. Popular Private Hotel. 120 Guests. Ballroom. Band. Garage. Tel. 50

BLACKPOOL—Elmhurst Boarding Establishment, Derby road, North; sea view; midday dinner, all conveniences; 9/- daily.—Dewey's.

BLACKPOOL—Boston P. Hotel, N. Promenade; 8 and c. water in bedrooms; lounge, drawingroom; 10/6 per day. Tel. 1852.—Mrs. Mann. 24 1

BANGOR, Down—St. Ivel, Private Boarding House; extensive sea view, convenient rail, golf, tennis.—Mrs. Pedlow. 12 D

BANGOR—Comfortable, airy Apartments, quiet house, near sea, bus; board optional.—Creighton, Victoria road. 54 F

BANGOR—Board Residence; August; detached villa; house comforts; 9/6 per day.—Bell, 8 Fourth avenue.

BANGOR, Co Down—Royal Hotel, first class; facing the sea; hot and cold water in bedrooms; home comforts. Terms, apply W. P. O'Hara, Proprietor. 30 X

BANGOR, Down—Select, comfortable Board Residence, convenient rail, 'bus.—Moore, 4 Marlfield. 15 A

BOURNEMOUTH—St. John's, Alumchine road, exceptionally comfortable Board Residence; sunny house, near sea, shops, amusements, etc. (Tel. 5754.) 27 X

BETTYSTOWN Hydro, ideal health and pleasure resort, standing on 50 acres; bathing; inclusive terms from 3 guineas weekly. Telephone, 20 Bettystown. 15 A

COLWYN Bay—Sowden's Boarding Establishment, East Parade; finest position, trunk of bay; liberal tables; moderate terms. Write tariff. 24 25

COLWYN Bay, Rhos-on-Sea—" Inishmore," superb pos., facing sea, pier; golf; choice cuisine. Tariff 25 X

COLWYN Bay, Rhos—The Towers Private Hotel, Whitehall road; lovely views of sea and hills; sunny rooms; excellent table; moderate tariff.

COLWYN Bay—Westcroft, Llanelwy road; South aspect; minute prom.—Sharpe, late Dublin. X

CARAGH Lake, Co. Kerry, beautiful scenery, boating, bathing, not far from golf and sea; comfortable guest house; send for tariff two minutes station and post office.—Glendalough House. 6 X

DOUGLAS, Isle of Man—The "Irish Times" can be had from Mr B M. Keogh, 2 Sefton st. Prom.

DOUGLAS, Isle of Man—The "Irish Times" can be had from Mr. B. Fielding, 3 Victoria street.

DOUGLAS—Ash House, Demesne road, near sea, amusements, etc., with or without Board. Terms moderate.—Mrs. W. A. Clague.

"DONEGAL Highlands"—Downies Bay Hotel; magnificent scenery; first class cuisine; safe bathing; excellent lake and sea fishing; lawn tennis, golf. Apply Manageress, Rosbeg, Co. Donegal.

DONEGAL Highland—Cliff Hotel, Ecebeg, Glenties—Excellent cuisine; lake and sea fishing, safe bathing, golf, tennis.—H. Frick.

DELGANY Hotel (Licensed), Co. Wicklow, adjacent 10 golf links; sea, mountain air; plentiful table; very comfortable; moderate terms.

GUEST House, Skerries, sea front, boats, rooms, west, south; good cuisine; liberality of table; terms moderate.

IRELAND—Foley's Private Hotel, Waterville, Kerry; best sea; excellent accommodation; rep. tables; free lake and sea fishing; golf; garage. Apply Proprietor.

KINGSTOWN (co. Dublin)—Board Residence.—Mrs. Le Brun, 9 Windsor terrace. 14 F

LLANDUDNO—The Knoll Boarding Establishment, Promenade; centre of attractions; highly recommended; tariff.—M Ward 32 15

LLANDUDNO—The Birchfields, Church Walks—Board Residence; near pier, golf links; sea and mountain view; terms moderate.—Proprietress. 24 14

LLANDUDNO—"Cilestra," Lloyd street. Board Residence or Bed and Breakfast. Apply Proprietress. X

LLANDUDNO—The Bedford Private Hotel, Promenade. Bathing from house; separate tables; recreation room. Moderate 2 X

LLANDUDNO—Saxonhurst—Board Residence, Promenade, centre for all attractions; terms for May, June, from 9/- per day.—Proprietors X

LONDON—"A Home from Home," Channel Islands House, Bernard street, Russell square, W.C.1. Apartments and breakfast. 5/6. Write H. Goulden 32 21

PORTRUSH, 4 Golf terrace—Board Residence; over looking sea; terms moderate.—Miss Rippey. 76 4

PORTRUSH—Clonhorn, ideally situated, open country, sea 1 mile; very comfortable; terms moderate.—Proprietress 10 X

PORTRUSH—Boarding, 101 Causeway street; terms moderate; good attendance.—Miss Mooney. 15 A

PORTSTEWART—Strand road—Comfortable house, overlooking sea, with or without board; moderate.—Mrs. M'Georgeon. 13 X

WINDSOR Hotel, Westland Row; select; moderate; close to American Consul. 'Phone 62939. 37 10

9 WINTON road, Lesson Park—Bedrooms, Sitting-rooms, Full Board, sea lots, summer months. 25 X

JURY'S HOTEL AND RESTAURANT, COLLEGE GREEN, DUBLIN.

RESTAURANT OPEN ON SUNDAYS. LARGE ROOMS FOR BANQUETS, ETC. Orchestra, 1 to 3 | 4 to 7. GRILL ROOM and AMERICAN BAR.

DARTMOOR—DEVON TORS HOTEL, YELVERTON, DEVON—Facing South and Moors; high reputation; grand Moorland Holiday Resort and centre; altitude 600ft.; many attractions. Dublin boat calls at Plymouth 4.45, situated journey 5 hours Paddington.

LLANDUDNO.—SUNSHINE AND SEA. Ample entertainments; Orchestral Concerts, 3 Golf Links. Total Solar Eclipse June 29th.—Guide and List (post 3d.), Dept. I.T., Town Hall.

LLANDUDNO—Ormescliffe Hotel, sea front, accom 300; orchestra; dances daily; garage.

COLWYN BAY—BOARDING RESIDENCE.—Rs. Cuisine, h. and c. water all bedrooms; close sea; tariff. MARINE ROAD.

OSTEND—ROYAL PHARE HOTEL, Facing Sea. 150 Rooms. Inclusive terms from 12/6 per day. Running water, h. and c. English Proprietor.

GRAND HOTEL BELLE-VUE, BELGIUM. Strictly first class Hotel; running water in all rooms; private bathrooms, first class restaurant; the Merry Grill Bar; all the best Cocktails. Next to the "Old England Club." Strictly select.

THE CONTINENTAL HOTEL, KNOCKE-ON-SEA, BELGIUM.—The most convenient situation; comfortable and select; over 100 bedrooms, hot and cold running water, baths free at all times; inclusive terms from 9s. 6d. per day; illustrated booklet and tariff sent free on application.

ISLE OF MAN for Happy Holidays. Offers greatest variety within smallest area. Special attractions during June. Full particulars free from Tourist Agents, or J. K. Clague, Advtg. Dept., I.O.M.

DOUGLAS—HOTEL SEFTON—First class, with exceptionally reasonable tariff; centre sea front, accommodate 200; Tennis Courts; Manxland's Brightest and Best Hotel. Booklet from Manager.

DOUGLAS—VILLIERS HOTEL, Sea Front, 200 rooms; electric light and lift; orchestra; Restaurant. Very reasonable terms. Apply Manageress.

DOUGLAS—"TETLOWS," QUEEN'S PROMENADE FOR A GOOD HOLIDAY. BEST OF EVERYTHING. TERMS REASONABLE.

DOUGLAS: Belvedere Hotel | Loch Promenade (R.A.C. & A.C.U.) Electric light. Bed, B'fast, & late Dinner, 9/6. Booklet.—ADAMS

DOUGLAS.—ANTRIM PRIVATE HOTEL Central Promenade. Sea view every room. Excellent Tariff Booklet from D SPENCER

DOUGLAS, ISLE OF MAN. THE CARLTON RESIDENTIAL HOTEL. Loch Promenade. Liberal table. Personal supervision. Satisfaction guaranteed. Inclusive terms, 10/6 per day.—F. HODGKINS

DOUGLAS.—" Docker's Trevelyan" Residential Hotel. Queen's Prom. (R.A.C. & A.C.U.). Garage. Telegrams: "Docker," 'phone Douglas.

DOUGLAS, "CRAWFORD" PRIVATE HOTEL Central Promenade. Personal supervision. Tariff and Booklet T. WORDSWORTH, Proprietress

DOUGLAS. — HOLMES' "SANDYFORD." Queen's Prom. Estb. 1904. New Lounge & Dance Room, 1926. Illus Tariff from T. HOLMES.

DOUGLAS.—Ashfield Private Hotel, Central Promenade. All rooms face sea. Excellent Cuisine. Terms on application to T. SIMPSON, Proprietress.

DOUGLAS.—AVONDALE Central Promenade, Facing Sea. Personal Attention. L. BEARD.

DOUGLAS.—HEREFORD PRIVATE HOTEL, Central Promenade. Economy with Luxury. Attractive early Season Terms. Late Dinner. Illustrated Tariff and Menus Free. Jay Hotchkiss.

DOUGLAS, "Grosvenor," Cen. Prom. High-class Hotel. Finest position on front. Everything the best. A real holiday retreat. Hearty welcome to our Irish patrons. Terms very moderate.—Mrs. Carine.

DOUGLAS.—DOMINION PRIVATE HOTEL, Queen's Prom. Late Dinner. Elec. Light. Dance Room. Excellent Catering. Tariff. Arthur Hotchkiss.

DOUGLAS—IMPERIAL PRIVATE HOTEL, Central Promenade. Separate Tables. Sea view every window. Illustrated Tariff.—WALKER.

DOUGLAS—RUTLAND PRIVATE HOTEL, CENTRAL PROMENADE. SEA FRONT. TERMS MODERATE.—M. E. MULVANEY.

DOUGLAS—EMPRESS PRIVATE HOTEL, CENTRAL PROMENADE. SEA FRONT. 250 GUESTS. DANCING, ENTERTAINMENTS. BILLIARDS. GARAGE.—I. T. BOYD.

DOUGLAS—STAFFORD HOUSE PRIVATE Hotel (Licensed), Queen's Promenade; electric light, late dinner, separate tables.—Mrs Tattersall.

DOUGLAS—MILNE'S WAVERLEY, Queen's Prom. The Island's most beautiful guest house. Accom 200. Est. Lounge. Old English entertaining rooms. Dance room. Lift. Illus. tariff.—T. MILNE

DOUGLAS. PROMENADE "CLAREMONT." Excellent Menu and Service.—Tariff, M. Chadwick.

DOUGLAS—Bradfield, Private Hotel, Cent. Prom. Ideal situation; electric light; separate tables, 26 years' experience.—H. Spafford, late Marlborough.

DOUGLAS—" CLIFTON " PRIVATE HOTEL, CENTRAL PROMENADE. FOR A PERFECT HOLIDAY. R. H. Hampson.

DOUGLAS, ISLE OF MAN—The "Irish Times" can be had from Mr. B. M. Keogh, 2 Seamount, Queen's Prom.

PORT ERIN.—GOLF LINKS PRIVATE HOTEL. Prom. Elec. light. Hot & cold water all bedrooms. Close to links and tennis. Tariff: J. Lattimer.

PORT ST. MARY.—"GOLF LINKS" HOTEL. Built on Cliff. Fishing, Boating, Bathing and Dancing. Booklet from SCHOFIELD

"Luvisca" SHIRTS PYJAMAS & SOFT COLLARS.

Cool, Clean, Comfortable.

Combining all the qualities of high-grade silk with the durability of cotton, "LUVISCA" Shirts, Pyjamas and Soft Collars are in every way a profitable investment.

Look for the "Registered "Luvisca" Tab on every garment. None genuine without.

IF any difficulty in obtaining, write COURTAULDS, Ltd. (Dept. 65M), 16 St. Martin's-le-Grand, London, E.C.1., who will send you name of nearest retailer and descriptive booklet.

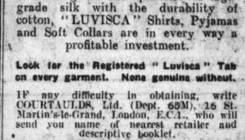

PRESCOTT'S ARE USED TO PROBLEMS.

Two shades that nearly "go together," yet in that slight difference is a world of annoyance. How well they *might* have looked together.

Prescott's can transform a garment to just that degree or shade of colour necessary. Cleaning and minor repairs can be attended to at the same time.

Bring your clothes problems to Prescott's, and see for yourself how easily and inexpensively they can be disposed of.

PRESCOTT'S DYERS AND CLEANERS, 82, 83 & 84 TALBOT STREET, And Branches, DUBLIN. J.C. & S.

JUROR'S MARRIAGE PLEA.

At the Carrick-on-Shannon Circuit Court yesterday, when the jury panel was being called, the County Registrar stated that a juror from Drumshambo had called on him, and said that he could not attend the court, as he was getting married that day. "He certainly must be excused," said Judge Devitt.

TRINITY WEEK.

THE COLLEGE RACES.

A BRILLIANT GATHERING.

Rowing men in Dublin University hold that the regatta at Islandbridge is the real, big event of Trinity Week. The athletes have no doubt regarding the claims of the College races, and, possibly, the members of the Cricket, Lawn Tennis, Boxing, and Swimming Clubs in the University consider that they contribute just as much to the success of the week's festivities as either the oarsmen or the athletes—to say nothing of the Choral Society. Be that as it may—and, really, every club and society in the College does play its part well when Trinity Week comes on—there can be no doubt as to the eminent position which the College Races have held in social and athletic circles in the Irish capital for scores of years.

An old woodcut which appeared in one of the London illustrated weeklies of the sixties shows the College Park "packed" with a gay throng, in which ladies in crinolines and bonnets figured largely. Over the low hurdles of the period are depicted the competitors striding out, togged in what would to-day be described as "Oxford bags," the background being formed by numerous marquees and bell tents, with a quaint-looking military band occupying a position of glorious isolation near the present tennis courts.

There can be no doubt but that in those far-off days the College Races formed one of the most important social events of the Dublin "season." Nor can there be any question as to the increasing popularity of this annual gathering, following on a number of lean years subsequent to the unsettled conditions brought about by the big war. We had additional and strong evidence yesterday afternoon that the fixture is coming into its own again. Not since the war has a more brilliant and distinguished company assembled in the park. It reminded the old stager of what he was accustomed to seeing in the College Park less than twenty years ago. There was the old-time "blaze of colour," and the much-written-about old trees, with their glorious wealth of foliage, looked as glorious and as stately as ever. In fact, there seemed to be a greater wealth of colour than in any previous year, for the "colour scheme" is evidently as much in vogue with our young men of to-day as it is with the ladies, who in the sunshine of yesterday afternoon formed quite a brilliant picture, gowned as they were in the very latest from London and Paris. It was good to look on this pretty scene, and to see so many of Dublin's leading citizens lending distinction to the time-honoured reunion of the Collegians, their relatives and their friends.

As to the serious business of the afternoon—the athletic contests—it may be said that they were productive of much keenness and that real sporting spirit which makes up, to some extent at least, for a lack of outstanding achievements. There were no striking performances in either the tracs or field events; as a matter of fact, the standard times and distances fixed by the Committee for special prizes stood the test, although one would have thought that the Committee, when fixing them, did not impose an unduly severe task on the competitors to get inside them. Of course, the hard turf and the wind—and even a little wind makes all the difference in flat races—had something to do with the failure of the competitors to secure these coveted special prizes.

It was rather unfortunate that in the third heat of the 120 yards R. J. Custen strained a muscle, which prevented him running in the final, in which, also, J. F. Gregg broke down, his ankle again giving way when he seemed to hold a strong winning chance. This, however, does not imply that J. C. Cherry was a lucky winner of Lord Iveagh's Cup; for he ran a fine race to beat A. R. Ennis, to whom he was conceding 6½ yards, by inches. The start of the final was marred by a number of breaks away, and eventually Mr. S. J. Clarke ordered out J. B. Eustace, who had won his heat from scratch. The half-mile was taken by D. A. Wallis, who got the better of J. D. Gwynn in the straight after the latter had made strong running to that point. Eustace had little difficulty in gaining temporary possession of the Iveagh Perpetual Cup by winning the Freshmen's 100 yards; and a splendid finish in the straight between S. H. Price, J. W. Cusack and V. J. Pike in the final of the 220 yards ended in favour of Cusack, who collared Price three-quarter ways down to win by a yard in the standard time of 23 1-5 secs. To the mile Mr. Price made a great effort to concede twenty yards to J. D. Gwynn, but the latter was never in danger of defeat and secured Sir Robert Woods's Cup. J. C. Cherry, off the post of honour, ran a capital race in the quarter-mile to wear down the limit man, J. W. Craig; and in the Freshmen's half D. A. Wallis, after a grand set-to with J. T. Robinson, beat him by a yard, the winner being in front for the last quarter of a mile. The half-mile walk was an interesting event, but G. F. West had it won from start to finish. The hurdles went to J. L. Martin at his ease, and Price again came into the picture by a comfortable win in the three miles, for the last half of which he was leader. The high jump was won at 5ft. 6¾in. by K. V. McLaren, and in the long jump F. B. Moynihan's best was 21ft. 3in. off scratch, the winner having A. W. Kelly, who had 3ft., with 22ft. 5¼in.

120 YARDS HANDICAP.

First Heat—J. B. Eustace (scr.), 1; J. C. Cherry (5½), 2; R. H. Healy (7½), 0; F. Rea (9), 0; J. T. Robinson (10), 0; S. J. Radcliffe (10), 0. Won by a foot. Time—12 3-5 secs.

Second Heat—J. F. Gregg (scr.), 1; A. R. Ennis (12), 2; T. F. O'Donnell (5½), 0; J. W. Cusack (5), 0; M. E. Cussen (7), 0. Won by a foot. Time —12 3-5 secs.

Third Heat—J. S. Connolly (7), 1; R. J. Cussen (24), 2; F. B. Moynihan (5½), 0; S. H. Price (8), 0. Won by inches. Time—12 3-5 secs. Cussen broke down.

FINAL.

Cherry	1
Ennis	2
Gregg	3

After five false starts the Starter ordered Eustace out. Ten yards from the tape Gregg, when running strongly, broke down, and Cherry just beat Ennis.

HALF-MILE.

D. A. Wallis (5)	1
J. D. Gwynn (15)	2
D. Moorhead (scr.)	3

Also ran—J. W. Cusack (scr.), R. B. Pike (5). F. Rea (25), R. C. Sutton (30), E. P. Morrison (30), and A. G. Clarke (50).

Gwynn set a hot pace from the start, but in the straight gave ways to Wallis, who won by five yards, in 2 mins. 3 3-5 secs.

PUTTING 16 LBS. SHOT.

V. J. Pike (5ft.)	35ft. 3½ins. 1
J. E. McMahon (5ft.)	34ft. 10ins. 2

Also competed—H. S. Smithwick (scr.) and T. F. O'Donnell (5ft.).

FRESHMENS 100 YARDS (Scratch).

J. B. Eustace	1
J. Connolly	2

Also competed—A. R. Ennis, F. B. Moynihan, M. E. Cussen, and J. L. Martin. Won easily. Time—10 3-5 secs.

RUNNING HIGH JUMP.

K. J. McLaren (scr.)	5ft. 6¾ins. 1
C. B. Ryan (4ins.)	5ft. 6ins. 2

Also competed—T. J. McGrath (3ins.), S. T. Radcliffe (3ins.), J. C. Cherry (4ins.), and T. J. Millin (4ins.).

INTER-CLUB RELAY.

Tennis Club	1
Hockey Club	2
Rowing Club	3

Also competed—Hockey Club, Swimming Club, Cricket Club and Boat Club.

220 YARDS FLAT.

First Heat—W. Cusack (5), 1; E. B. Solomons (20), 2; F. B. Moynihan (7), 0. Second Heat—D. MacDermott (4), 1; V. J. Pike (14), 2; T. F. O'Donnell (scr.), 0; G. K. Graham (20) 0. Third Heat—S. H. Price (10), 1; J. Cherry (scr.), 2; R. H. Healy (7), 0.

FINAL.

Cusack	1
Price	2
Pike	3

Won by a yard. Time—23 1-5 secs.

ONE MILE FLAT.

J. D. Gwynn (25)	1
N. S. Price (2)	2
E. L. Johnston (15)	3

Also ran—R. B. Pike (10), J. B. White (35), D. M. Watson (50), C. H. Smith (50), J. Craig (120), W. J. Chair (120). Won by three yards. Time—4 mins. 39 3-5 secs.

DISCUS.

P. T. O'Neill (20ft.)	103ft. 6in. 1
P. O. Comerford (18ft.)	94ft. 6in. 2

Also competed—R. S. Atherton (18ft.).

HALF-MILE WALK.

G. F. West	1
R. S. Atherton	2
G. K. Graham	3

Also competed—H. J. Simms, H. S. Smithwick, W. L. Bourke, D. M. Milne, R. H. Healy, R. O'Brien, R. J. Wolfe, West led from start to finish, winning very easily.

FRESHMEN'S HALF-MILE.

D. A. Wallis	1
J. T. Robinson	2
F. J. Hewat	3

All the best Wallis went leading Robinson, and in a good finish beat him by a yard in 2 mins. 7 secs.

440 YARDS.

J. C. Cherry (scr.)	1
J. W. Craig (30)	2
J. W. Cusack (scr.)	3

Also ran—R. B. Pike (5), T. F. O'Donnell (scr.), J. S. Connolly (10), N. F. Fleming (20). Pressing the pavilion, the leaders were Craig and Cherry, and the latter finishing strongly won by 2 yards in 53 3/5 secs.

120 YARDS HURDLES.

First Heat—K. J. McLaren (owes 10), 1; J. L. Martin (owes 0), 2. Won easily. Second Heat—T. J. Millin (owes 15), 1; W. F. Davies (scr.), 2. Won easily.

FINAL.

Martin	1
Davies	2
Millin	3

It was a good race to the final flight, over which Martin took the lead to win by 2 yards in 16 4/5 secs.

RUNNING LONG JUMP.

A. W. Kelly (3ft.), 21ft. 9¾in.	1
F. B. Moynihan (scr.), 21ft. 3in.	2

Also competed—L. Martin (3ft. 6in.). Moynihan had three jumps in succession, being 6ins over the board each time.

THREE MILES OPEN.

N. S. Price (scr.)	1
A. M. Gwynn (200)	2
E. B. Solomons (300)	3

Also ran—E. J. Johnston (60), J. D. Gwynn (100), J. B. White (100), C. M. Deverell (100), H. J. Simms (250), E. S. Adderley (300).

With two laps to go Price was up with the leaders, lying close behind Solomons, and striding out in fine style along the far side remained in front for the remainder of the distance, winning by about 30 yards in 16 mins. 15 1/5 secs.

RELAY RACE (FOUR QUARTER MILES).

Medical School	1
The Rest	0

Teams—Medical School—J. C. Cherry, T. F. O'Donnell, D. M. Carson, J. T. Robinson. The Rest—J. W. Cusack, D. MacDermott, J. S. Connolly, J. C. Hewat.

On the last quarter Cherry and Cusack had a fine set-to, but Cherry was the stronger and won by 6 yards. Time—3 mins. 40 2/5 secs.

INTER-UNIVERSITY TENNIS.

To-day's Trinity Week programme will be confined to lawn tennis, with Glasgow University the visitors in the College Park. The universities have already met in other games, and this, their first lawn tennis match, may be said to be the outcome of the Scottish tour made by Dublin University last month, when both Aberdeen and Edinburgh Universities were visited.

Glasgow are travelling a team of six, three pairs, and the match will consist of doubles, a total of nine. Play starts at 11.30 a.m., and will be continued at 2 p.m.

The following are the teams:—

Glasgow University—K. M. Ishag and J. O'Hear, F. V. Adams and T. A. S. Johnson, R. B. Stewart and J. J. Napier.

Dublin University—T. C. McVeagh and J. P. Gregg, A. S. Jeffares and H. J. Walker, J. E. Wells and M. J. Hogan.

LAWN TENNIS.

THE CHAMPIONSHIPS.

THE DRAW FOR WIMBLEDON.

At the All-England Club, Wimbledon, yesterday, the draw for the championship events was made by the All-England Club. The luck of the draw does not operate to such an extent in these championships as in some other events because of the practice of selecting a number of players for seeding purposes. These players or pairs are distributed over the draw in such a manner that they cannot meet until the closing stages. If they survive the earlier rounds. In the men's championship there are 128 entrants, Rene Lacoste, the holder, in company with Jean Borotra, Cochet, J. Brugnon, P. Harada (Japan), L. Raymond (South Africa), J. Koeleh, and the American, W. T. Tilden, were seeded.

Mrs. L. A. Godfree (holder) and one of the chosen eight in the ladies' singles. Miss Helen Wills, Mrs. Mallory, and Miss Ryan, the Americans, Miss Bouman (Holland), Senorita de Alvarez (Spain), and Miss E. L. Heine and Mrs. Peacock (South Africa) were the other elect players among an entry of 80, of whom 48 receive byes, 24 at the top of the draw and 24 at the bottom.

J. Brugnon and H. Cochet, the French pair, who won the men's doubles last year; Lacoste and Borotra (France), Tilden and F. T. Hunter, and L. Condon and L. Raymond were selected from the 64 couples entered for this event.

The seeded players in the ladies' doubles are Miss Ryan, who won with Miss M. Browne last year, but who will play with Miss Helen Wills; Mrs. Godfree and Miss Betty Nuthall, Miss E. L. Heine and Mrs. Peacock, and Miss R. H. Harvey and Mrs. M'Ilquham. The entry for this event numbers 42.

In the mixed doubles the seeded pairs were L. A. Godfree and Mrs. Godfree, last year's winners; Borotra and Mlle. Bordes, Hunter and Miss Ryan, and Tilden and Mrs. Mallory.

The players who were to qualify from the over-flow meetings which are now taking place in the North and South, were drawn under numbers which will be drawn for by the players who qualify for Wimbledon.

MEN'S SINGLES.

W. T. Tilden v. G. A. Pratt; R. D. Poland v. R. S. Wracker; K. E. Worthington v. Southern 1; N. Mishu v. G. D. Hughes. Lord Cholmondeley v. F. A. Dearman; T. M. Mavrogordato v. E. A. M'GUIRE; H. T. Fisher v. C. B. de Ricou; C. Boussus v. J. M. Hillyard.

J. Brugnon v. F. B. M. Fisher; I. M. W. Buzzard v. H. J. F. Hunter; E. C. Peters v. G. Stoddard; O. Fruitahein v. I. J. Collins; A. E. Brown v. Southern 7; M. G. Horn v. P. D. B. Spence; K. Brasada v. A. F. Yencken; C. H. Kingsley v. W. Legg.

R. Cochet v. F. S. Burnett; O. G. N. Turnbull v. P. W. Brake; L. G. Owen v. C. Bryan; H. R. PRICE v. H. Kleinschroth; R. D. England v. J. V. MILEY; S. H. Lachford v. C. Gathlide; Southern 5 v. W. H. Powell; R. de Kehrling v. J. Pennycuick. L. Raymond v. C. F. Roupell; D. M. Evans v. G. R. O. Crole Rees; J. C. Pogson Smith v. C. R. L. Crawford; J. C. Gregory v. M. V. Summerson; A. H. Lowe v. R. Lycett; E. R. Avory v. B. Hillyard; Y. Ohta v. F. T. Hunter; H. W. Standring v. A. R. F. Kingscote.

R. Lacoste v. E. B. Wood, Jun.; R. D. Helmore v. S. M. Jacob; H. G. Mackintosh v. G. Greville; J. D. Beazley v. M. Daniel; Southern 3 v. J. Condon; A. Gentien v. D. Powell; A. A. Fyzee v. Southern 4; H. G. Mayes v. A. Berger.

J. Kozeluh v. E. Dean; H. S. Heller v. L. Wahid; R. ST. J. MAHONY v. L. W. Alderton; H. Miller v. T. H. Campbell; D. M. Grieg v. D. A. Hodges; N. Sharpe v. C. J. Tindel Green; O. Deutzer v. N. G. Deed; L. A. Godfree v. H. K. Lester.

J. Borotra v. A. C. Beherave; E. L. Sarkies v. W. Radcliffe; W. A. R. Collings v. J. R. Gilbert; E. Higgs v. H. Artens; G. Parkinson v. A. R. McIlquham; A. H. Fyzee v. A. N. W. Dudley; D. H. Williams v. Southern 6; HON. CECIL CAMPBELL v. Southern 8.

P. Harada v. H. Landry; M. Dicks v. F. CROSBIE; H. Timmer v. W. M. Washburn; Southern 2 v. W. G. Crowley; R. D. Price v. Jones v. F. H. Jarvis; C. L. Philcox v. W. H. M. Aitken; M. Temple v. Southern 2; G. R. Sherwell v. C. G. Eames.

WOMEN'S SINGLES.

Mrs. Godfree v. Southern 5; Miss R. D. Tanscott v. Mlle G. Cousin; Miss E. L. Colyer v. Mrs. Satterthwaite; Miss Borden v. Miss J. C. Ridley; Miss Ryan v. Miss E. C. Connell; Miss M. MacFarlane v. Mrs. Brandbridge; Miss Harvey v. Fran Friedlieben; Mlle. Constantinides v. Miss D. Alexander.

Senorita de Alvarez v. Mrs. Bickett; Miss P. Dransfield v. Mlle. Gilloz; Miss E. Norman v. Mrs. Mavrogordato; Mrs. Colegate v. Miss M. Valentine; Miss B. Heine v. Miss E. F. Rose; Miss W. Bower v. Southern 7; MRS. R. R. JACKSON v. Mrs. D. K. Craddock; Baroness van Reznick v. Mrs. Watson.

Miss J. G. Gilder v. Miss Chamberlain; Miss M. Stanley v. Mrs. Macready; Mrs. Bruce May v. Miss C. Tyrrell; Southern 6 v. Mrs. Bridge; Miss Wills v. Mrs. Reynolds; Miss F. C. Lumley Ellis v. Mrs. C. M. B. Norriott; Mrs. A. D. Stocks v. Miss Hardy; Miss E. Bennett v. MRS TUCKEY.

Miss C. Gordon v. Miss J. E. Brown; Miss R. Watson v. Miss E. A. Goldsack; Mrs. P. G. Mellquham v. Mrs. R. Lycett; Mrs. D. Monin v. Mrs. Brownish; Mrs. Peacock v. Southern 4; Miss D. Clarke v. Southern 3; Miss L. A. Godfrey v. Mrs. Haylock; Mrs. H. Edgington v. Miss T. Beckingham.

Miss E. Bouman v. Southern 7; Miss D. A. Shaw v. Mrs. Covell; Miss Joan Fry v. Mme. Mathieu; Mrs. Hazell v. Southern 8; Mrs. Mallory v. Miss F. Robin; Frau Aussen v. Miss B. Nuthall; Mrs. J. Hill v. Southern 3; Miss M. E. Dix v. Miss P. Saunders.

MEN'S DOUBLES.

The chief matches in the Doubles are:—

Borotra and Lacoste v. Hughes and Standring. Sir Lyle and Prebble v. Crole Rees and Eames. H. Hunter and Saul v. Fruitsheim and Kreutzer. Evans and Stone v. Daniel and Gentien. Austin and Lycett v. Hillyard and Scovel. Hunter and Tilden v. Southern 3. Godfree and Greig v. Aitken and Holmes. Bogan and Birtles v. Gilbert and Turnbull. Lemon and Cochet v. Dudley and Mishu. Mavrogordato and Sherwell v. Metcalf and Vinal. Kozeluh and Gobliher v. Jarvis and Wood. Gregory and Kingsley v. Kingscote and Yencken. Bains and Lezard v. Kehrling and Kleinschroth.

MIXED DOUBLES.

Godfree and Mrs. Godfree v. Bryan and Mrs. Bridge. Timmer and Miss Bauman v. Brugnon and Miss Collier. Tilden and Mrs. Mallory v. C. I. Collins and Miss Joan Fry. Kreutzer and Frau Friedlieb v. Price Jones and Miss Maltby. Greig and Mrs. Watson v. Gottlieb and Miss Shaw. Borotra and Mlle. Bordes v. Hillyard and Mrs. Satterthwaite. Koeleh and Baroness de Reznick v. Austin and Miss Nuthall. Hunter and Miss Ryan v. Crole Rees and Miss Haydon. Kreuzroth and Frau Aussen v. Lycett and Saul.

LADIES' DOUBLES.

Miss Heine and Mrs. Peacock v. Mrs. Colegate and Miss A. Tyrrell. Miss Harvey and Mrs. M'Ilquham v. Mrs. Hill and Miss E. Bennett. Miss Helen Wills and Miss Ryan v. Mrs. Whitney and Miss Webb. Miss P. Beansfield and Miss Hogarth v. Miss E. Phypers and Miss M. Phypers. Mrs. Godfree and Miss Nuthall v. Miss Radcliffe Platt and Miss Radcliffe. Miss Colyer and Mrs. Lycett v. Miss Holman and Mrs. Addington. Fraulein Auss

STEPHENS AND BOURKE LTD

HIGH CLASS FOOTWEAR SPECIALISTS

PROGRESS

To progress one must keep abreast of the times, and as it is our first consideration to be always up-to-date, we have had the front rebuilt in the most modern style. It is an ever open invitation to all to call in and inspect our stock of fine quality shoes.

We illustrate below two very smart styles.

Smart Patent Bar Shoe with Latest diamanté and covered Louis heel 40/-

Real Lizard skin Shoes, From 49/6

Stephens & Bourke

Shoefitting Specialists,

26 STEPHEN'S GREEN, N.

SIDE ENTRANCE:

13 KILDARE STREET

"Your Windows make the Passer Buy."

O'CONNOR & BAILEY Ltd.

Offer an Unrivalled Service in

SHOPFITTING

Distinctive designs in Metal and Wood.

18a WICKLOW STREET, DUBLIN.

Works: REHOBOTH PLACE, DOLPHIN'S BARN.

Telephone—4301.

BUILDERS' PROVIDER

NOW YARDING Shipment of Best Swedish Red and White Deals, Battens, Boards and Scantlings.

THOS. ARCHER

DUBLIN

'Phone, Dublin 51769. Wires: Sawvilon.

Desk and Swedish Mouldings.

BUILDERS

ANYTHING IN THE FOLLOWING—

Circular Sawing, Planing, Spindle Moulding, Bandsawing, Fretsawing

D. TREACY,

North City Public Saw Mills,

6 Parnell Street and Jervis Lane, DUBLIN

Established 1907

6 Doors from Capel St.

OXIDE OF ZINC.

FRICKER BRAND.

MADE IN ENGLAND

FRICKER'S METAL CO., Ltd.

NORFOLK HOUSE.

Laurence Pountney Hill, LONDON.E.C,4

Telegrams—"Oxypowder Cannon."

Telephone—City 4337.

Works: LUTON, BEDS.

PAINT NOW.

BRIGHTEN UP YOUR HOMES AND SHOPS.

The holiday season is now opened and every day that passes will bring more visitors to the country.

It is an established fact that first impressions are lasting, and if a pleasing prospect is presented to the visitor stepping ashore or emerging from a train it will invariably prove a valuable asset to those who cater for the tourist traffic.

The Dublin Borough Commissioners have set the whole country a fine example by their efforts to clean up the streets, and the results that have been achieved in a short space of time are remarkable.

This work of public bodies is, however, ineffective without the co-operation of the business community and the private citizen, each of whom in their own particular sphere can accelerate the public work with, at the same time, advantage to themselves. The railway companies have embarked on a scheme of brightening up their premises, which might well be followed by business firms and private individuals.

The list of tenders wanted, published in this page to-day, shows that the Great Northern Railway Co. are about to have the passenger station at Amiens street painted, and the Great Southern Railways are preparing to paint no fewer than twenty stations, including

Tuam,	Lismore,
Ballybrophy,	Tramore,
Lisduff,	Dungarvan,
Templemore,	Clonmel,
Thurles,	Manor St. (Waterford),
Cashel,	Rossiare Harbour,
Goolds Cross,	Cork (Glanmire),
Dundrum (Co. Tipperary)	Longford,
Ardmayle,	Edgeworthstown,
Fermoy,	Ballinasloe.

"Paint Now" would appear to be a slogan with the railway authorities, and if it were generally adopted it would be of great benefit in many ways; brightening up shop fronts and houses giving employment to hundreds of men, and conveying to tourists a good impression of the country.

DUBLIN ELECTRICITY EXTENSIONS.

VISITORS' INTEREST IN PIGEON HOUSE STATION.

The delegates visiting Dublin under the auspices of the Institute of Cleansing Superintendents made a tour of inspection of the Corporation Electricity works at the Pigeon House Generating Station on Tuesday afternoon, when the City Electrical Engineer, Mr. L. J. Kettle, and Mr. Commissioner Hernon explained the big scheme of improvements that are to be carried out in order to cope with the constantly expanding demand for electrical current both for light and heat.

Recently authority was given to the Dublin Commissioners to borrow £475,000 for electricity extension work in the city area within the next three years.

Prominent among these works is the provision of a new boiler-house building with plant of an approximate capacity of 5,000 kws., and the visitors were shown the work of preparing the concrete foundations necessary for carrying the heavy machinery.

Inside the existing station they saw workmen engaged in taking away some of the old plant, which is to be replaced by 5,000 kw. turbine alternator. After an exhaustive inspection of the station the visitors were entertained to afternoon tea. Thereafter

Mr. Franks, City Engineer, Liverpool, proposed a vote of thanks to Mr. Kettle for his courtesy in guiding them over the works and his hospitality afterwards.

Alderman Bowles, ex-Lord Mayor of Nottingham, seconded, and the motion was passed with acclamation.

THE EXTENSIVE SCHEME.

The Dublin Commissioners recently received sanction from the Ministry of Industry and Commerce to a loan of £475,000 for electricity extension work to the city area between now and 1929.

Mr. Laurence J. Kettle, the City Electrical Engineer, prepared an itemised and detailed schedule of the various works which will require to be carried out by the Electricity Department within the next three years. Several of the items are urgently necessary, and some of the work is already in hands, these remarks applying especially to the trunk feeder cable, switchgear, and the Generating Station extension.

The work in question has been divided into eight sections, as follow:—

Section I.—Extensions of Generating Station.

Section I. relates to the extensions of the Generating Station, and the estimate amounts to £135,400. Of this some £77,000 is for the provision of a new boiler-house building and plant of an approximate capacity of 5,000 kws. £41,000 is for the installation of a new 5,000 kw. turbo alternator and accessories, £2,600 is for the provision of a new feed pump and the re-arrangement of some of the other pumps. £7,000 is for the provision of a new circulating water pumphouse, and new pump and some miscellaneous alterations, £3,800 is for the provision of Cope's feed-water regulators, a road bridge and alterations to conveyors. £4,000 is for a new water main, as the present main will not give sufficient supply.

Section II.—Trunk Feeders.

In Section II. a total of £44,500 is provided, being £24,500 for two main feeder cables from Pigeon House to Fleet street (already referred to in Report No. 155/1926) and £20,000 for proportion of the cost of the Liffey Tunnel. Both these works are already in hands.

Section III. Provision for Shannon Power.

Under Section III. a sum of £104,400 is provided for cables to bring the Shannon power from Dolphin's Barn or Kilmainham to Fleet street, and for the necessary buildings, transformers and switchgear. This expenditure will only be necessary if and when arrangements are made for the supply of electricity in bulk to the Corporation from the Shannon scheme.

Section IV.—Extension on Distribution System.

Section IV. provides a sum of £68,450. This covers several large extensions of the distribution system to definite districts not already served—namely, Kilmainham, Inchicore, Cabra, Chapelizod, and Clontarf.

Section V.—Enlargement of Sub-stations, Strengthening of Distribution System, etc.

Section V. provides a sum of £56,800 for the strengthening of the high tension and low tension distribution system in the area already supplied, and for the enlargement and equipment of sub-stations in that area. These extensions have become necessary by reason of the increase in the load.

Section VI.—Services, Small Extensions and Meters,

Section VI. provides a sum of £36,000, being £30,000 general provision for services and small extensions, and £6,000 for the supply of meters. This general provision is to cover a period of approximately three years.

Section VII.—Housing Schemes.

Section VII. provides a sum of £7,600, being the Electricity Department's proportion of the expenditure which will be necessary for cables and services in the Corporation housing schemes.

Section VIII.—Sales Department.

Section VIII. provides a sum of £22,000 for new Sales Department. Of this figure £6,000 is for the acquisition and fitting of showrooms, £14,000 is for the purchase of cookers, and £2,000 is general provision. The expenditure is estimated to provide for a period of three years.

THE MAIN DIFFICULTY AHEAD.

Mr. Commissioner Hernon, in a report of the Electricity and Public Lighting Section covering the revised scale of charges now adopted by the City Commissioners, says:—

Dublin is not an industrial city, so that the large consumption of electricity for power purposes which can be obtained in industrial cities cannot be hoped for. Most of the power-using works in the city have already been connected to the city electricity supply, and large business in this line can come only from new factories. The business already booked should give the normal increase for the current year, but further business will be increasingly difficult to secure.

It would thus appear that it is to the increased domestic consumption that one must look for most of the future development work. Here again it is to be noted that the city is not a residential city, most of the residential population of the Dublin area having their homes in the townships. The residential portions of the city being well removed from the centre, considerable length of supply mains are necessary to reach them. The number of consumers per mile of cable is low in Dublin, and distribution costs correspondingly high.

It is true that a considerable number of new consumers could be secured if one had a free hand to run new cables, irrespective of financial results. The extended use of electricity for purposes other than lighting will assist considerably, and "free" wiring should also help, if the Corporation be given powers to so arrange for wiring. The idea is, of course, in no way new; it was common many years ago, but was not found very successful. The prospects should be better now under the altered conditions.

Good progress has been made in the pushing of electric cooking. Customers are very well satisfied with results, and an increase of about a million units is expected from this source during the current year. The new showrooms will be completed during the summer, and should be of material assistance in the domestic branch of the business. The Department is spending and proposing to spend a considerable sum in this publicity work from which a satisfactory return can be expected in the years to come.

As far as can be seen, the main difficulty during the coming winter season will be in carrying out the obligation to supply. Last winter it was found that there was barely enough generating plant to carry the load, and the maximum load will be very substantially increased during the coming winter. The delay in obtaining the new generating plant will probably be found to be a serious matter for the Department. Attention has been drawn on more than one occasion to the fact that there has practically never been a sufficiently wide margin of power at the generating station, and this position of affairs should be remedied, as an inability to meet its obligations to supply would very seriously injure the Department's business and development work generally.

BUILDING & RECONSTRUCTION

Previous Article: 2:6:27 — Next Article: 30:6:27

NEW FRONT OF MESSRS. STEPHENS AND BOURKE, LTD., ST. STEPHEN'S GREEN, DUBLIN.

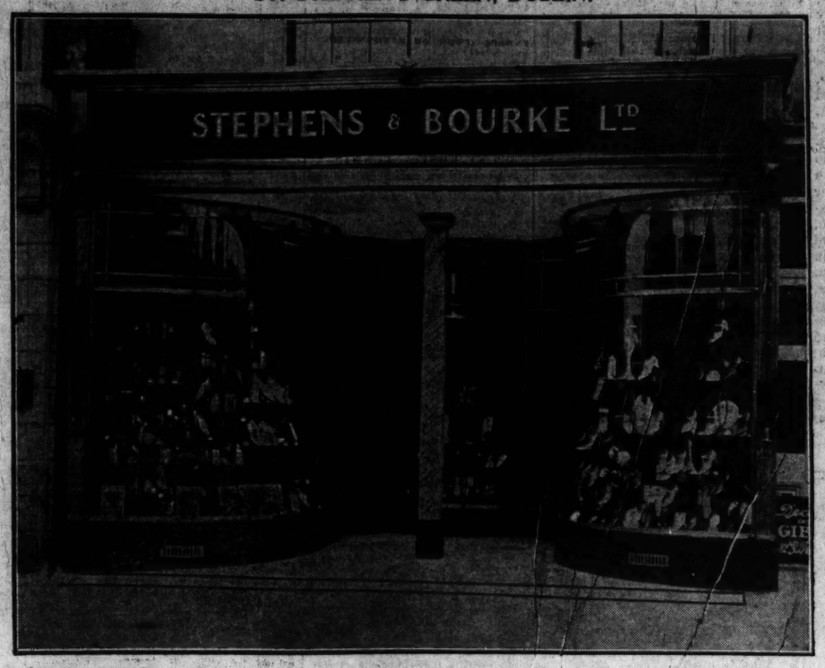

The new shop front of Messrs. Stephens and Bourke, Ltd., St. Stephen's Green, Dublin, is one of the finest examples of modern shopfitting, and gives evidence of the progressive policy associated with the firm, which is now able to display the most up-to-date footwear in the most attractive style.

The new front provides a spacious entrance surrounded by a splendid lay out of windows in bronze metal, with polished granite base, and polished oak background, all admirably placed for display purposes.

The front is constructed in ornamental bronze metal work of a distinctive design.

The façia is constructed of dark green vitrolite with neat bronze metal letters, and the whole presents a very pleasing effect.

The work has been effectively executed by Messrs. O'Connor and Bailey, shopfitters, 18A Wicklow street, Dublin.

TENDERS WANTED.

By Great Northern Railway, by 20th June, for painting Dublin passenger station.

***

By Co. Donegal Board of Health, by 20th June, for alterations at Glenties District Hospital.

***

By North Dublin Rural District Council, by 22nd June, for building eleven labourers' cottages.

***

By Donegal County Board of Health, by 20th June, for repairs to Ramelton Waterworks.

***

By Wicklow County Board of Health, by 27th June—For sinking artesian well at Newcastle.

***

By Rev. P. Coleman, P.P., Longford, for alterations and additions for the church of Scramogue.

***

By Longford Urban District Council, by 17th June, for the reconstruction of Kelleher Barracks.

***

By Rev. James Scanlan, P.P., by 20th June, for the erection of a gallery in Lettermacaward Church.

***

By Mr. Commissioner Monahan, Fitzgerald Park, Cork, by 2nd July, for building Carnegie Library at Grand Parade, Cork.

***

By Commissioners of Public Works, by 7th July, for the erection of a school at Collooney Convent, Co. Sligo.

By Messrs. O'Flynn and O'Connor, architects, 60 South Mall, Cork, by 1st July, for a public library for Cork City.

***

By Commissioners of Public Works, by 21st June, for the erection of (1) Glassan, and (2) Mullaghduff National Schools.

***

By Public Parks' Committee, Belfast, for the purchase and removal of the wooden Exhibition Hall, Botanic Gardens Park.

***

By Commissioners of Public Works, by 6th July, for the provision of new workshops at the Botanic Gardens, Glasnevin, Dublin.

***

By County Mental Hospital, Downpatrick, by 18th June, for the erection of a building to provide accommodation for nurses.

***

By Commissioners of Public Works, by 30th June, for the erection of a school at Bohey, Offaly, and a school at Kinagreally, Co. Sligo.

***

By Mr. Daniel A. Levie, architect, Cork, by 18th June, for improvements at the Queen's Old Castle, Cork, for Messrs. T. Lyons and Co., Ltd.

***

By Messrs. O'Flynn and O'Connor, architects, 60 South Mall, Cork, for erection of new belfry at the Catholic Church, Castletownroche, Co. Cork.

***

By Louth County Council, by 18th June, for 600 to 800 tons of ferrocrete cement at the port of Annaggassan, and 500 to 700 tons of ferrocrete cement at Dundalk.

***

By Wicklow County Board of Health, by 27th June, for the reconstruction of and additions to the Fever Hospital Building on the former workhouse grounds at Baltinglass.

***

By Commissioners of Public Works, by 28th June, for (1) restoration of building for the Civic Guard at Castlerea, Co. Roscommon; and (2) erection of Civic Guard Station at Ballyvary, Co. Mayo.

***

By Great Southern Railway, by 22nd June, for six or twelve months' supply of creosote oil, 5,400 cubic feet 12 x 5 crossing sleepers and 6,000 pieces of fir or spruce, 7" 6" by 9" x 3".

***

By Commissioners of Public Works, by 17th June, for (1) for supply and delivery of steel for, and (2) erection of steel work at the Custom House (Block J) and General Post Office (Arcade).

***

By Drogheda Corporation, by 21st June, for (1) laying 11,914 yards of roadway in two coats of tar bitumen macadam; and (2) laying 8,346 yards of roadway in six-inch reinforced concrete.

***

By Offaly County Council for laying (1) 14,700 square yards of the main street, Tullamore, in bituminous macadam; and (2) laying 32,490 square yards of the Roscrea-Nenagh road in the same material.

***

By Down County Regional Committee, by 23rd June, for the following works:—Greyabbey P.E. School (painting); Kirkistown P.E. School (painting and alterations); Slievenamon P.E. School (renovation).

***

By Limerick Harbour Commissioners, by 20th July, for the construction of a new dock at Limerick, comprising about 6½ acres, including excavations, dock walls, new entrance and dock gates, entrance jetties and other works.

***

By Mr. Thomas J. Cullen, F.R.I.A.I., 25 Suffolk street, Dublin, by 27th June, for building new boys' chapel at the Catholic University School, Lower Leeson street, Dublin, for the Very Rev. P. Lawless, S.M., President.

***

By Messrs. Ashlin and Coleman, architects, 7 Dawson street, Dublin, by 27th June, for building new transept and confessional recesses at the Church of the Oblates of Mary Immaculate, Inchicore, for the Very Rev. Michael Sweeney, O.M.I., Superior.

***

By Great Southern Railway, by 28th June, for the repainting of the following stations:—Tuam, Ballybrophy, Lisduff, Templemore, Thurles, Cashel, Goolds Cross, Dundrum (Co. Tipperary), Ardmayle, Fermoy, Lismore, Tramore, Dungarvan, Clonmel, Manor St., Rossiare Harbour, Cork (Glanmire), Longford, Edgeworthstown, Ballinasloe.

ITEMS.

Portadown Town Council has decided to proceed with the main drainage scheme at a cost of £75,000.

***

Armagh City Council is to apply for sanction to a loan of £16,000, to be expended in the installation of an electricity supply.

***

Kildare County Council granted the Board of Health permission to borrow £53,600 for the provision of sanitary works in the County Home, Athy.

***

Galway Urban Council accepted the tender of Mr. J. Stewart at £129, for the erection of a shed. Mr. Geraghty tendered at £134, Mr. Dooley at £147, and Mr. Simon at £165.

***

The Commissioner for County Offaly has the expenditure of £120 on alterations at the old Bridewell, Birr, for the purpose of converting it into a store for the Council plant.

***

The dispute in the building trade in Belfast has been settled, and the members of the Bricklayers' and Plasterers' Trade Unions have resumed work at the former rate of 1s. 9d. per hour.

The contract for the erection of the new bridge at Mountgarret, Co. Wexford, has been placed with Messrs. John Hearne and Son, of Waterford. The work is estimated to cost over £20,000.

***

The tender of Messrs. Kelly, Bros., Mucklagh, at £2,380, for rebuilding Boro Bridge, Kinnitty, has been accepted. Mr. John Delaney, Bacca, Mountrath, tendered at £3,749.

***

Co. Cavan Board of Health has resolved to request the County Council to sanction a loan of £7,500 for the Cornaseer scheme for a supply of water to the County Home and hospitals.

***

Cork County Finance Committee accepted the following tenders for the repairs of damaged bridges:—Dernwark, Patrick McSweeney, Ardnageehy, Bantry, £98; Glendart, Patrick McSweeney, Ardnageehy, £89; same at £225 5s. for Cloonygorman bridge. Moyney—Denis O'Sullivan Keakil, Bantry, £339 12s. 9d. Two other tenders which were lower, being informal, were rejected.

DUBLIN NOTES.

A site has been secured on which it is proposed to build an extension to the schools attached to the Carmelite Church, Whitefriar street, to accommodate an extra 600 children.

***

The City Commissioners have leased from the Port and Docks Board a vault under the Great Northern Railway to be used as a site for extending the Amiens street Electricity sub-Station.

***

Mr. Thomas Archer, 12 and 14 Upper Kevin street, Dublin, is at present yarding a large shipment of best Swedish red and white deals; also a large consignment of Swedish mouldings.

***

The City Commissioners propose to acquire for the sum of £2,500, a piece of land, about 6¾ acres in area, adjoining the Dublin Distillers Company's premises in Marrowbone lane. The site is being purchased for the development of a new housing scheme in the centre of an industrial area where improved housing is required.

***

Rathdown No. 1 Council received one tender for the construction of a new sewer at Nolan's avenue, Churchtown (Messrs. Fleming Bros., Dublin, at £942 10s.). The Council directed that the work be advertised, and that in the event of not receiving what the Council considered a reasonable tender, that the Local Government Department be asked to sanction the carrying out of the work by direct labour.

PLANS FOR BUILDING WORKS IN DUBLIN.

The following plans for new buildings and works of reconstruction have been approved by Mr. Horace T. O'Rourke, City Architect:—

Church avenue, Dolphin's Barn (seven houses)—L. P. Kinlen.

Pearse street (alterations)—National Bank.

La Scala Theatre (shop).

45 Marlborough street (alterations)—J. Keegan and Sons.

Achill road, Drumcondra (four houses).

Saorstat Civil Service Public Utility Society, Ltd.

10 Mountjoy square (new flat).

St. Mary's Novitiate, Marino (gate lodge)—Christian Brothers.

Phœnix Laundry, Russell street (boiler house).

East road (motor lorry shed)—P. Kavanagh.

Cabra road (house)—J. Murphy.

Marlborough place (billiard saloon)—C. A. McEvoy.

Talbot street (Globe Hotel) (shop front)—Coleman Walsh.

St. Andrew's, Sarsfield road (garage, temporary).

1 and 2 Haymarket and 21a Smithfield (reconstruction)—Patrick Fegan.

90 and 91 Marlborough street (alterations)—Mrs. Doran.

12 Westland row (covering an area)—Percy Jones.

East Wall (garage, temporary)—Miss Kavanagh.

7 Merrion square (repairs and alterations)—Dr. Dempsey.

Marlborough street (chapel) — Pro-Cathedral.

Prospect road (4 residential shops)—Alex. Strain.

Howth road (bungalow)—W. Matthews.

At the Courthouse, Thurles, Mr. T. F. Strahan, L.G.D. Inspector, held an inquiry, under the Housing of the Working Classes Act, into a petition by the Urban Council to empower that body to acquire compulsorily certain lands in the urban area for the erection of eleven houses for the working classes and borrow £5,415 for that purpose.

REINFORCED CONCRETE IN CATHEDRAL ST., DUBLIN.

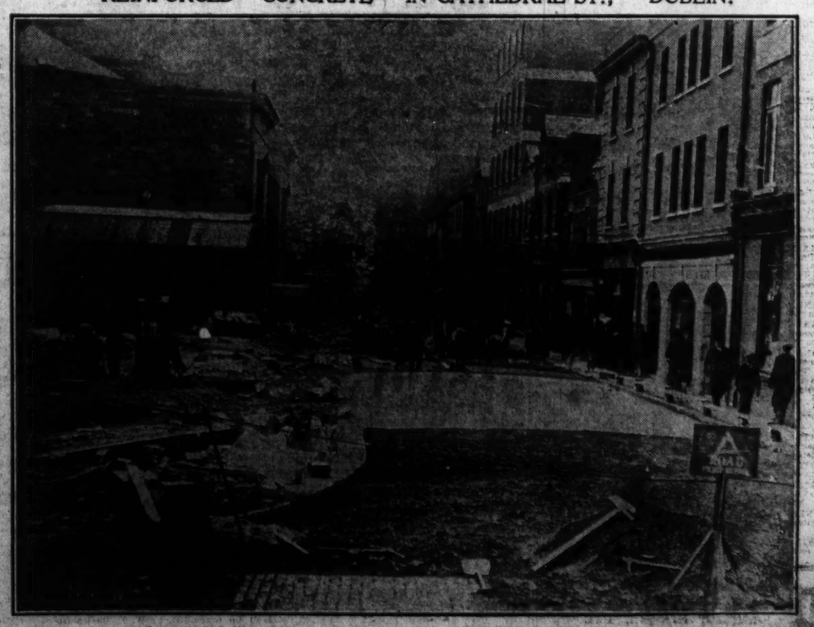

A city improvement scheme, which has been talked of for years, has now been carried out by the widening of Cathedral street from the main thoroughfare to the corner of the Pro-Cathedral.

The ground taken in for the widening scheme was the site of the old offices and parcel depot of the Dublin United Tramways Co., Ltd.

The work of widening has been carried out by the staff of the Dublin Borough Commissioners' Engineering Department. The carriageway has been extended from a width of 13ft. to 24ft., and the new footpath is 8ft. wide, compared with the old path of 3ft. The path on the south side of the street remains as formerly. The new thoroughfare has been laid in reinforced concrete to a depth of 9 inches.

The work was completed early this week, but the new street will be closed to traffic for about fourteen days in order to allow the concrete to set.

BEFORE USING CEMENT

We strongly recommend all users to satisfy themselves by practical experience that the cement they intend to use is of the highest standard—

WE STOCK

FERROCRETE

J. B. WHITE & BROTHERS LONDON — LA BOULONNAISE PORTLAND CEMENT MANUFACTURERS (LTD.) — PORTLAND BLUE CIRCLE CEMENT

T. & C. MARTIN, Ltd.

NORTH WALL - - DUBLIN.

Telephone 5353 (Private Exchange) — Telegrams: "Martin."

'Phone: 4268. — Wires: "Watt, Dublin."

Machinery

OF ALL KINDS

Supplied, Erected and Repaired

Our completely equipped Workshops are organised and planned for the rapid and efficient execution of all kinds of repairs and manufacturing processes associated with general engineering. High-class work at competitive prices.

Special Repair Gang always ready to proceed to any part of Ireland at shortest notice for urgent Breakdowns.

BATTERY SERVICE — All kinds of Accumulators Charged.

CREAMERY PLANT — Concessionnaires for FREDERIKSBERG METALVARE-FABRIK, Copenhagen.

WOOD-WORKING MACHINERY — Agents for J. Sagar & Co., Ltd., Halifax.

Enquiries invited for Mill Furnishings, Castings, Forgings, Machining, Drilling, Turning, Shafting, Belting, Oxy-Acetylene Welding and Cutting.

GEORGE WATT, LTD.,

Engineers, Millwrights, Boilermakers, Brassfounders.

SOHO WORKS, BRIDGEFOOT STREET, DUBLIN.

Contractors to Commissioners of Irish Lights and numerous Public Bodies throughout Ireland.

Alex. Malcolm & Co.,

LIMITED.

SUCCESSORS TO GEO. ROME & CO., LTD.

60 MESPIL ROAD, DUBLIN.

CONTRACTORS.

Fibrous Plaster Decorations, Plastering, Concrete Partitions, Fibrous Plaster Slabs, Linotol Jointless Floorings.

Telephone: Ballsbridge 656. — Telegraphic Address: Cornice, Dublin.

DANIEL P. CURTIS

45 WILLIAM STREET, DUBLIN.

(Established 1878.)

PLUMBING, HEATING, DRAINAGE

Telephone—685. Telegrams—"Leading, Dublin."

SUPERIOR DUBLIN-MADE FURNITURE, BEDS & BEDDING.
AUCTION TO-MORROW, AT 29 BACHELOR'S WALK
COX'S AUCTION ROOMS.

Comprising principally:—Large variety of Diningroom, Drawingroom and Bedroom Appointments, including 6ft. Chippendale Sideboard, Set of 8 Chippendale Chairs and 10ft. Chippendale Dining Table, all fitted with claw and ball legs and richly carved; lofty Glass-back Sideboards and Cabinets, in Oak and Mahogany; several Sets of 6, 8 and 10 Dining Chairs, covered in Morocco and Pegamoid, all hair-upholstered; several Mahogany and Oak Screw Dining Tables, various sizes; Walnut, Oak-framed and Gilt Overmantel Glasses, Dumb Waiters, Mahogany and Walnut Bookcases, large Office Table, with leather top and drawers each side; Swivel Office Chair, Oak and Mahogany Hall Stands, Inlaid Mahogany Hall Table, shaped front; Oval and Round Tables, on pillar and claw; Pictures and Paintings, Brass Fenders and Fire Brasses, Decorative and other China, Bentwood Hall Stands, Whatnots, Occasional Lounge Arm Chairs, Hair-stuffed Chesterfield and 2 Arm Chairs, covered in silk tapestry; Chippendale Mahogany and Inlaid Rosewood China Cabinets, with Overmantels to match; French China Display Cabinets, in Ebonised Mahogany, with Ormolu mounts; Occasional Tables, Chairs, Gilt Recess Mirrors, Parlour and Drawingroom Suites; Bedroom Furniture, including three 6ft. Glass-door Wardrobes, all fitted with sliding trays and chest of drawers in centre, and all hanging each side; Cheval Duchess Pairs, Dressing Tables and Washstands, 6ft. Inlaid Mahogany Suites, 4 Suites, in Dark and Satin Walnut, various sizes; Single Dressing Chests and Toilet Tables; 4ft. 6in. Ash Bedroom Suites (6 pieces), Stained Wardrobes, Presses; Toilet Tables, Washstands, Toilet Glasses, Commodes, Towel Rails; 4ft. 6in. Mahogany Beds, with 4-ply Wire and Pure Curled Hair Mattresses; pair of 3ft. Mahogany Panel-end Twin Beds, complete; 4ft. 6in. and 3ft. 6in. Brass and Black Enamelled Beds, fitted with Wires and Pure Curled Hair Mattresses; Bolsters and Pillows; 10 Combination Beds, with Flock and Wool Mattresses; Servants' Bedding; Kitchen and Deal Furniture, including Dressers, Tables, Chairs, usual Culinary Utensils; Linoleum and Carpet Squares, a few Carpets, Gas Cooker, Lawn Mower, and numerous miscellaneous effects. Goods on View. Auction commences at 12.30 o'clock.

JOHN H. COX, F.A.I., AUCTIONEER AND VALUER.

BATTERSBY & CO.'S SALES
THIS DAY, AT 2.30 O'C., AT OUR SALEROOMS.
CHOICE PROPERTIES, ALL WITH POSSESSION.
ORDER OF SALE.

1. "ACKWORTH," SUTTON, DUBLIN ROAD, SUTTON.—A charming situation, facing sea.
2. 21 LOWER DRUMCONDRA ROAD.—Substantially built, fine airy situation.
3. "MEADOWBROOK," DUNDRUM.—Attractive double-fronted Residence, on 4 acres.
4. 61 CAVAGAN ROAD, FAIRVIEW.—A well-built House, opposite New Park.
5. "TOGHER HOUSE," MONASTEREVAN.—Mansion, on 30 acres, FREE of Rent for Ever.
6. 88 HADDINGTON ROAD.—Situate few paces from Northumberland road; ready to walk into.

BATTERSBY & CO.,
AUCTIONEERS,
39 WESTMORELAND STREET, DUBLIN.
ESTABLISHED 1815.

JACKSON'S HIGH-CLASS FURNITURE AUCTION.
ON VIEW. SALE TO-DAY (THURSDAY), 12.30 P.M.
SUPERIOR DUBLIN-MADE FURNITURE, 2 WITHERS' SAFES, CARPETS, &c.,

Comprising:—Costly 3-piece Dresden Clock Set, 6ft. Chippendale Sideboard, on ball-and-claw; China Cabinets, in Teak, Rosewood, Chippendale, Inlaid and Walnut, in various sizes and designs; 7 and 9-piece Drawingroom Suites; 3-piece Chesterfield Suite, in Silk Tapestry (hair stuffed); Inlaid Settee and 2 Armchairs; Chippendale Silver Table; 6-lit Oval Mirrors, Pictures, Plated Ware, collection of Chins, Occasional Tables, Chairs, Overmantels, Mahogany, Walnut and Oak Sideboards, in various sizes, with Tables to match; Mahogany Spoon-back and other Diningroom Chairs, in sets of 6, 8, 10, 12, covered in Morocco and velvet; Mahogany Bookcases, Writing Table, Mahogany Typist's Table, Oak Office Chairs, Brass Kerb Suite, Armchairs, Couches, 5ft. Mahogany Bedroom Suite, Chippendale design, in 3 pieces; Inlaid Mahogany Cheval Bedroom Suite, 4ft. Mahogany Bedroom Suite, several other Suites, in various sizes; Wardrobes, Duchesse Pairs, Dressing Tables, Washstands, Brass Beds, Spring and Hair Mattresses, Mahogany Hall Stands, Hall Chairs, Hall Tables, Sheraton Hall Clock, Wilton and Axminster Carpets, 2 Safes, by Thos. Withers, 26 x 17 x 17 ins. and 28 x 19 x 19 ins.; 3-Valve Wireless Set, complete with 5 Pairs of Headphones; Kitchen Furniture in variety.
'PHONE—234.

I. J. JACKSON, AUCTIONEER AND VALUER,
20 BACHELOR'S WALK, DUBLIN

ST. ANGELOS, FLORENCE ROAD, BRAY.
TO BE SOLD BY AUCTION (WITH POSSESSION),
PER INSTRUCTIONS OF WM. C. PETERSON, ESQR.
AT THE PROPERTY SALEROOMS, QUINSBORO' ROAD, BRAY,
ON THURSDAY 30TH JUNE, 1927, AT 12 O'CLOCK,

The attractive Detached Residence containing 3 Reception rooms, 5 Family Bedrooms and Maids' rooms, Bathroom (h. & c.), Kitchen, usual Offices, Electric Light and Gas, Garden, back and front; Garage.
Lease 900 years. Ground Rent £3 15s. Poor Law Valuation £50.
Further Particulars and Orders to View from
H. D. DRAPER, Esqr., Solicitor, having Carriage of Sale, 5 St. Andrew Street, Dublin, or from
P. J. BYRNE & SONS, AUCTIONEERS, BRAY.

(CONTINUED FROM PAGE 2.)

POULTRY, CAGE BIRDS, DAIRY.

AUCTION Sale of Pedigree Poultry, Poultry Houses, and Appliances, on Wednesday, June 29th (Mackie, Burns and Co., Auctioneers). Re separate advertisement. Catalogue of Sale on application to Mrs. Cooper, Templeogue, Dublin. 27 X

BARRED Rock Hens, Hunter Ducks for Sale, young. Boyle, Spring-hill, Thomas, Tonyrandy. 14 F

CHICKS—Wyandottes, Anconas, Leghorns, 11/6 dozen; week olds, 12/6.—Fairyhill, Blackrock. Telephone 138. 14 F

CHOICE early Crossbred Pullets, 4/6 each; carriage paid on six upwards.—Elizabeth Byrne, Augarim, Co. Wicklow. 15 A

FOR Sale, twelve Guinea Chicks, 10 days old, with Foster Mother. What offers? Address "Z 3240, Chicks," this office. 15 F

PHEASANTS' Eggs, £2 per 110, £1 50, 10/- 26; guaranteed 90 per cent. fertile.—Bull, Ballymahon, Mullingar. 10 D

PURE bred White Wyandotte Cockerels, 3 months old; 8/- each.—Delany, Woodtown, Drumree. 10 D

PEAFOWL—Wanted, any quantity; state price, age, sex, etc.—R. Wheadon, Ilminster, Somerset. 13 E

PULLETS, Light Sussex, hatched February and March, 5/6; bred from prize winning birds. Address "Z 3246, Pullets," this office. 9 D

RAINBOW Buntings, two Cocks, acclimatised; be ready for sale very tame, 25/- each.—Z 3255, this office. 9 D

SWARMS, 17/6; White Leghorn (1926) Cocks, 6/6; 2 White Runner Drakes, same.—Shell-Walsh, Colpoquin. 15 A

TWENTY Pullets, best laying cross, 4/6; February and March. Address "Z 3247, Pullets," this office.

WHITE Funtail Pigeons for Sale. Apply Frances Van Owen, 4 Seatown place, Dundalk.

2 MIXED day olds R.I.R., mother, 16/6; Broody 16s.—Dr. Kidd, 9 Herbert street, Dublin.

100 CHICKS, White Bresse, Black Leghorns, 1/- each.—Collin-Duncan and Fishbourne, Delgany.

DRESS AND COSTUME.

ABOUT Clothes—Mrs. Higgins, Aston's quay, highest prices Ladies', Gentlemen's, Children's Left Off Clothing, Furniture, Jewellery, Artificial Teeth; country parcels received.

ABOUT Clothes—Highest prices for Ladies', Gents', Children's Left Off Clothing, Furniture; distance no objection.—Mrs. White, 15 Aungier street. 15 E

CASH paid for Left Off Clothing, Jewellery, Furniture, Pictures, China, False Teeth; postcard immediate attention. Telephone 4355.—Robinson, Wellington House, 35 Wellington quay. 9

CREAM Gaberdine Coat (), suitable tennis or office wear, very reasonable; Drape de Chine Frock, 4/-, 10/- each.—F 250, this office. 16 E

DUN Leghaire—Goodwin's, 110 Patrick street.—We Buy! Left-Off Clothes; parcels collected. 15 A

FOR Sale, Pink Georgette Afternoon Gown and Green Georgette Evening, exclusive London models, hardly worn, stock size; slim; cheap. Address "Z 3252, Dress," this office.

FOR Sale, White Coat, perfect; 12/6.—Z 234, Irish Times, Bachelor's Walk Office, Jaggot street, Drake.

GENTLEMEN'S Clothes, Import—Belgian Manufacturers and exporters of fashionable Readymade Clothes want capable and experienced Representative for Irish Free State. Must be able to secure substantial business with the Irish importers of dresses. Write, with full particulars, Lebrigio, 5 Lennaertstraat, Antwerp.

LADY'S Navy Costume, Long Coat, fit lady 5ft. 4in., worn twice, cost £4 10/-, £3. Address "Z 3191, Irene," this office. 12 C

PAIR Delta Men's Shoes, practically new, size 9; cost £2, take £1. Address "Z 3248, 15," this office. 15 A

TAILORED Natural Kosha Coat, medium stout; cheap; approval stamp. Address "Z 3265, Coat," this office. 14 F

WANTED, Ladies', Gentlemen's and Children's Clothing; country parcels promptly attended to.—Dress Agency, 206 Pearse street. 14 F

FURNITURE.

AT Highest Value—Jamie Hill and Son, Bachelor's Walk, Purchase Furniture, Pianos, Antiques. 4

AUCTION, Friday, June 17th.—We will offer Mahogany and Oak Mirror Bocket Sideboards, Mahogany Bookcase, Inlaid China Cabinet and Music Bookcase Cabinets, Sets of Diningroom Chairs in oak and mahogany, etc., at Saleroom, 4 Lower Abbey street. Coleman, O'Dea and Co., Ltd. 15 E

BEDROOM Suites, from £12 10/-, in oak and mahogany, for good quality. Secondhand Bedroom Suites, large assortment, 70/9, worth £120 to £150 each, selling at £55 to £75 each.—PARKE'S, 56 Great Britain street, Rathmines. Telephone 474. 14 F

CARPETS—Axminster, 12 x 9, cushion, £5 15/-; other qualities and sizes. Rug Corner, Parke's Linoleum factories, Cable Mills, 32 Lower Ormond quay, Dublin.

DRAWINGROOM Inlaid Cabinet for Sale; no dealers.—Z 1855, this office. 12 D

HAIR stuffed Chesterfield Suite, Mahogany Bedroom Suite, Bedroom Suite, Chairs, Piano, Gramophone, etc.; cheap.—Z 1543, this office. 15 E

LAWLOR, Briscoe will Buy or Sell your Surplus Furniture. Auctions every Thursday.—36 Ormond quay.

OLD Dublin Grandfather Clock; pair Georgian Arm Chairs, beautifully carved.—Y 212, this office. 15 E

MUSIC, PIANOS, ETC.

AUCTION, Friday, June 17th, at 1 o'clock, also including Baby Grand Piano, by Bohmann, fine condition; Upright Piano, by Jewell; Piano Player and Music Rolls, condition guaranteed, and numerous other attractive lots. Saleroom, 4 Lower Abbey street. Coleman, O'Dea and Co., Ltd., Auctioneers and Valuers. 15 E

MUSIC CONTINUED.

CHARACTER Accuracy Required, from Hand-writing by an Expert in the "Weekly Irish Times." Send a specimen with coupon from issue now on sale.

GRAMOPHONE Stores, 6 Johnston's Court, Grafton street, Dublin, for Parlophone Records and Machines. Open till 9. Lists free.

LADY open to Purchase Piano, Organ or Harmonium; bartisians.—F 126, this office. 14 F

PIANO Wanted by private buyer; state price, make, particulars.—E 1894, this office. 15 E

PIANO for Sale, as new; price £40; can be seen this evening after 6 p.m. at 128 Botanic road, Glasnevin. 10 A

HORSES, HARNESS, ETC.

HARNESS—All sizes in stock; own manufacture.—H. Patterson, 9 George's quay. 'Phone 3584. 14 F

HARNESS all sizes in stock. Best.—Bull, Ballymahon, Mullingar.

TO Funeral Carriage Proprietors—For Sale, consignment of 12 first class Black Belgian Horses; can be seen in harness; also a few good Secondhand Horses. W. Jones and Son, Belgian Horse Importers, 502 North road, Preston, England. 9 D

VEHICLES.

FOR Sale, Victoria, complete. Apply Mr. Moynihan, Bushy Hall, Kill o' Grange, Monkstown. 14 F

RUBBER Tyred Broughams, single or double.—5 Chelmsford lane, Ranelagh.

CATTLE, LIVE STOCK.

BLUE Bevern Rabbits, lodgings, for Sale. Apply, Miller road, Malahide, Kiry. 15 A

FOR Sale, Shorthorn Cow; calve any day now. Apply R. Manning, Shanganagh, Shankill.

FOR Sale, good Cow, Jersey strain, rich milker; due to calve; time up. Apply Marshall, Cabin, Stely. 15 E

HEIFER Calf, 3 days old, for Sale at Kildonan, Finglas.

JERSEY Heifer, 2 years (half-bred Shorthorn), at note 1st July, good milking and prize winning strain; £20-0/0.—J. McCaldin, Monaghan. 14 D

PIGS—Ten grand Bonhams, Large York, by pedigree registered boar, these guineas; eight Large York, fine litter, farrowed in spring; boar registered, York-shire; Somerstown, Trim. 15 E

PIGS—50 extra fine Stores, small cross; 3 Large York Sows, pedigree.—Blanchfield Farm, Rathfarnham. 15 E

SPRINGING Heifers for Sale, first class; six calving 5th July, twelve later.—Murrey, Shankill Castle, Shankill. 15 E

WANTED, Blue Bevern Dog; always Apply Metzger, Oughterard, Galway. D

DOGS.

BLACK and Tan (Toy) Terrier Dog, twelve months old; sire Champion; dam extremely winner; ideal lady's pet; registered Kennel Club; these guineas; pedigree.—Herbert Sorrell, Church street, Portlaoise.

BLACK Rhodesian Cocker Dog, 5 months; first class pedigree. Address "Z 3212, Dog," this office. 15 A

COCKER Spaniel Dog, 3 months, by Swell of Bray ex Rosebud, Ch. pedigree, 4 gns.—Brian Berry, Rockford, Sandycove. 14 F

FOR Sale, Blue Irish Bitch, 3 years, splendid pedigree.—Herbert Mill, Carbury, Co. Kildare. 15 A

FOR Sale, Setter Puppies for Sale, mahe, reputation pedigree; Irish Red and White; 3 Irish Setter Bitches, 2 years, first prize winners; owner going abroad; offers invited.—Apply Box 1, Bagenal's Hotel, Newry.

FOR Sale, Irish Setter Dog, 2 years old, by Champion Rory of the Hills ex Champion Kathleen Oge; pedigree; price £10.—Apply Box 1, Bagenal's Hotel, Newry.

FOX Terrier Dog for Sale, 5 months, best working strain. Kildare.—Newberry Hill, Carbury, Co. Kildare. 15 A

THE "Irish Field" is the only country paper you can get in Ireland. Interesting news articles and best results of Shows. On sale all newsagents, price 2d. Subscription, 12s. 6d. per annum, post free; early 6/6, post free. Read Office—31 O'Connell street, Dublin.

YOUNG lady with large country place near Dublin would receive children; every care; for full particulars apply Box 3192, The Irish Times. 10 C

BUSINESS, BUSINESSES PREMISES, LANDS, ETC.

SALE AND WANTED.

A DJACENT to Grafton street—For Sale, as Going Concern, attractive Villa Business, Fancy Goods shop, good profit and connection; owner retiring; sacrifice at £350 (£4,), price £1,000; cash or terms. Apply Box 1, Bagenal's Hotel, Newry.

BUILDING Sites, Rathgar, to let; long lease, ground rent 5/- per foot; depth 150 feet; eligible for houses or bungalows.—Z 1963, this office. 15 E

BUSINESS for Sale, Grocery and Bacon, private treaty; Stock, Fixtures, and Goodwill at valuation; genuine cause, part purchase can remain. Address "Z 3185, Business," this office. 15 E

BUSINESS PREMISES, ETC., CONTINUED.

DOCTOR wants Surgery and Waitingroom, furnished or unfurnished, Fitzwilliam square district; state terms.—F 1, this office. 15 E

FOR Sale in an Ulster town, a flourishing Grocery and Hardware Business; fine double shop, plate glass windows, three counters, electric light throughout; ample stores, and very fine residence and garden; all freehold; some Lands can also be sold, from 6 to 40 acres, low rented. Interview any day arranged. Address "Z 3253, Business," this office. 15 E

FARM for Sale, situated convenient to Dundrum; 46 acres prime land; held rent free. For particulars apply to J. R. Allen, Surveyor and Valuer, 36 South Frederick street.

HARDWARE and China Business in best street, centre of Belfast, very old established; owner presently in Dublin. Address "Z 3084, Business," this office. 15 E

OFFICE to Let at 45 Dawson street, cheap; shelved to suit showroom. 15 E

OFFICES to Let. Apply Magill's, 12 Johnston Court. 15 E

OFFICES to Let, 1st and 2nd Floors. Apply Thompson's, 8 Westmoreland street. 8 16

ONE of the most up to date Ladies' and Gents' Hairdressing Saloons in town to Let; magnificently equipped. All particulars from Corrigan and Co., 4 Grafton street.

PORTABLE Building for Sale, size 16 x 16, suitable bungalow; very strongly constructed, slate roof; £125 to prompt purchaser, including cost erection. County Dublin.—Landrin, Creighton street, Phone 708.

TO Let, 57 Middle Abbey street, Shop and Basement, next door to G.P.O.; most central; moderate rent. Apply to A. J. Collins, next door. 14 F

WANTED to Buy, Private Tennis Court, Rearings only, party of 4, by the month.—F 1992, this office. 15 E

WANTED, in vicinity Clare street, one or two Offices at moderate rent. Full particulars to F 79, this office. 14 F

WANTED to rent, a small Shop, Dublin or suburbs.—Z 16, Irish Times Branch Office, Kingstown. 14 F

£1,500 SOLD, 150 Years' Lease, city Factory Premises, producing £121 10/0 net, mortgage arranged for £500 if desired.—O. Birney, 179 Pearse street. 15 A

STABLING AND GRAZING.

GRAZING—Horses 5/-, Cattle 2/- per week; excellent grass and water; 12 miles from Dublin. Address "Z 3186, Grazing," this office. 15 E

HOUSES AND LANDS FOR SALE.

A BANDON HOUSE HUNTING and consult House Agency Department, GARVEY and GOOD, 21 Lincoln place, Dublin. Register here of HOUSES and LANDS for Sale and Wanted. TELEPHONE 62468. T

Albert MacArthur is
"The Householder," 32 O'Connell street. T

ABOUT Seaside Houses, Blackrock to Dalkey—Consult Messrs. Lalor, Auctioneers, Sandycove, who keep list; all sizes and prices and districts; moderate requirements. 24 2

A BOVEDY Bray—3 Miles terrace, 2 roomed, new; immediate possession, June 15th. 4 o'clock then or Arthur Jones, Sea, 33 Andrew street. 12 E

A BOVE Average choice detached modern House, 5 Bedrooms, 2 Lose Drive; three reception, fine bedroom, drawingroom, etc.; also garden, fruit trees, poultry run, and Paddock; Tramway passes door. Apply Owner, 3 Crosthwaite park, Dun Laoghaire. 15 E

A CHEAP, supply built and detached Residence from £1,350; three reception rooms, four bedrooms, bathroom, garage; perfect order; Sell yourself; £1,125.—Apply Owner, 3 Crosthwaite park, Dun Laoghaire. 15 E

A CTIVITY, desirable Residence, "Ballyfin," 38 Leinster road, double fronted, well detached, three reception, five bedrooms, six bedrooms, kitchen, usual offices, ground rent; good garden, cut A, electric light. 15 E

A T Monkstown, Goodbrook (by the sea)—Two modern detached Residences, 4 apartments, electric light, bath, garage, and garden; also 3 apartments, etc., and garden; all conveniences; Tramway passes door. Apply Murphy, Rose Lawn, Seapoint. Phone 1284. 15 E

A BEAUTIFUL Detached House, large and small pocket handkerchief, Stradbrook, Blackrock, Monkstown, Booterstown, Merrion, Ballsbridge, Donnybrook, Clontarf, Howth, Sutton, Malahide, Skerries, Rathfarnham, Templeogue, Terenure, Rathgar, Dundrum, Stillorgan, Blackrock. 12 D

A BEAUTIFUL Residence at Foxrock; all modern conveniences; sale or instalment plan.—Dunne and Co., 116 Stephen's Green. 13 F

A CO. Louth—Sale or Let, very comfortable, well built Residence, 3 reception rooms, 5 bedrooms, 2 fine living rooms, excellent offices, all modern conveniences. Chauffeur, Castlebellingham. 21 D

A COMPACT House, 3 apartments, long lease, low ground rent; possession.—20 Killarney parade, North Circular road. 14 F

HOUSES AND LANDS CONTINUED.

A CLONTARF—Bungalow, 6 apartments, bathroom, kitchen, garden, £500; leases.—The Leinster Estate Agency, 10 Nassau street. 15 E

A DONNYBROOK—Compact House; 2 sitting, 3 bedrooms, kitchen, bath (h. and c.), maid's room; good garden; back entrance; room for garage.—116 Stephen's Green. 13 F

A FINE commodious House to Sell, privately; 11 rooms, usual offices; perfect repair; situated Dantry road. Particulars and order to view, Z 1919, this office. 15 E

FOR Sale, 68 Whitworth road; 2 sitting, 4 bedrooms, servant's room, bathroom with lavatory basin, 2 w.c.'s, garage, tiled back entrance, garden; freehold, £925; valuation £925, head rent £4 6/0, lease over 900 years; price £850 (reasonable). Apply Messrs. Harris and Greene, 6 Lower Abbey street. 15 E

FOR Sale at Crinsard, Wolfhill, 3 Farms, containing from 20 to 30 Acres (Statute), with Residence and outoffices thereon; all in grass, bold free of rent for ever. Apply M. Doyle and Son, Athy. 15 X

FOR Sale, near Athy, nice Farm, containing 30 Acres (Statute), with Dwellinghouse thereon; lands were in immediate possession can be given.—M. Doyle and Son, Athy. 15 X

FOR Sale, Grass Farm, 100 acres; gentlemen's Residence, Co. Wexford; hot bath, tennis court, garage; 10 miles to Curragh.—F 213, this office. 15 E

HIGHFIELD road, Rathgar—Semi detached, modern, 3 sitting, 3 bedrooms, kitchen, bathroom (h. and c.); apartments, greenhouse, etc., electric light, large garden; freehold; lease, low ground rent; price £2,200.—F 96, this office. 15 E

HOLLYBROOK road, Clontarf—One of the best Houses on this road for Sale, with possession. Appointment to view and full particulars from Samuel Henry, 13 Bachelor's Walk. 15 A

HOUSES and Land on the sunniest part of the South Coast of Ireland; golf, yachting, tennis, fishing; full details.—The Lee on the Solent Estate, Limited, The Pier, Lee-on-the-Solent, Hants. 25 X

MESSRS. Carroll and Co., 54 Dawson street, undertake Valuations, Sales of Estates, and negotiation of Loans on Landed and House Property; also Income Tax adjustments. 13 F

RATHFARNHAM—For Sale, compact 4 room Dwelling House, long lease, subject to £8 per annum; R.L.V. £9. Particulars, etc., from Sale Agents, William Monkhouse and Co., 24 Suffolk street. 15 E

SHANKILL—Cottage Property, good investment; also possession Plot of Ground for building. What offers?—F 111, this office. 14 F

SALE, 3 six apartmental Houses, vicinity Victoria street, South Circular road; good tenants; sell separately.—Z 254, this office. 15 A

SALE—Farm House, extra good.—Turbett, Kilmashogue, Rathfarnham.

TO Sell or Let for 5 years or longer period, Residential Holding, victory Leinster town.—F 1953, this office. 15 E

VACANT Possession—Malvern House, 7 apartments, bath (h. and c.), garden; good condition; moderate; Marguerite road, Glasnevin.—F 200, this office. 15 E

WE have Houses for Sale at Blackrock, Butterpark, Dublin, Kingstown, Monkstown, Malahide, Stillorgan, Booterstown, Ballsbridge; all prices.—O'Callaghan and Co., House and Land Agents, 23 St. Andrew street, Dublin. 'Phone 3196. 14 F

I MOUNT Norris Villa, situate on Esplanade, Bray, double fronted Residence; sell for £900; no rent; ideal situation.—Ker Garrison, 4 Grafton street. 15 E

18 HOPE road, Sandymount, Dublin, No. 26/75, or would sell with Furniture; comfortable house, modern fittings. Apply Corrigan and Co., 4 Grafton street. 15 E

29 DRUMCONDRA Park (possession)—Well built House, 3 sitting, 3 bedrooms, drawingroom and kitchen; three bedrooms, bathroom, and c. May be seen between 2 p.m. and 5 p.m. 13 F

HOUSES TO LET.

A FURNISHED House to Let (no basement), one room; moderate; perfect sanitation, electric light, gas, geyser.—Z 1944, this office. 15 E

A T Sandymount—Fine roomed House Furnished; near sea and Horse Show grounds; both h. and c.; July and August; £12 guineas; owner £12. Z 3251, this office. 13 E

AT Lansdowne road—Ideal situation, well appointed Flat (unfurnished), 3 rooms, bathroom, hall, gas, one exception; two bedrooms, hot bath (h. and c.); electric light; only £120. Apply Reilly and Co., Main street, Blackrock. 12 D

AT Unfurnished self contained Maisonette, with separate entrance, 1st and 2nd floors; 2 sitting rooms, kitchenette, bathroom, gas fire in sitting room; 3 bedrooms; rent £80.—Apply 34 Main street, Blackrock. 15 E

AT Unfurnished Maisonette of 3 rooms; all modern conveniences; sole or instalment plan.—Dunne and Co., 116 Stephen's Green. 13 F

CO. Louth—Sale or Let, very comfortable, well built Residence, 3 reception rooms, 5 bedrooms, 2 fine living rooms, excellent offices, all modern conveniences. Chauffeur, Castlebellingham. 21 D

COMPACT House, 3 apartments, long lease, low ground rent; possession.—20 Killarney parade, North Circular road. 14 F

CONNEMARA—To Let, July, charming House, on sea, lovely strand; three sitting, four bedrooms, electric light, free brown trout fishing; salmon and white trout fishing obtainable. Address "Z 3210, House," this office. 14 F

CO. Donegal—To Let, commodious Furnished House, sea and river trout and sea fishing, boating, bathing; Atlantic breezes; moderate terms. Apply Miss Boyle, Address "Z 3114, House," this office. 14 D

COMPACT four roomed Cottage, Unfurnished, newly painted and papered; 5/- per week. Miss Mooney, Monkstown Farm, Monkstown Avenue.

DALKEY—Charming Cottage to Let, Furnished for July to small family; piano, wireless, sea bathing; 2 cots; £115 for month. Address "Z 3254, this office. 15 E

DONEGAL—On Sheephaven Bay, for July, well Furnished House, 3 sitting, 5 bedrooms, kitchen, every convenience; bathing, boating, fishing; 4 miles Downings. Address "Z 3241, this office. 15 E

GLENGARRIFF—Furnished House to Let, July 1st; 3 sitting, 5 bedrooms, bath, electric light, garage; Bonbert Davis, Auctioneer, Cork. 15 E

GREYSTONES—Furnished House to Let, for summer months; 3 sitting, 5 bedrooms, bath, h. and c., electric light, garage, garden; rent £80.—Apply Mrs. Mossop, Rosemount, Greystones. 15 E

HOUSES AND LANDS.

JAMES H. NORTH & CO.

KINGSTOWN—FOR JULY and AUGUST, Furnished, £45, a nice House, high; situation, close to trams and Pier.—James H. North and Co., Agents, 110 Grafton street.

STILLORGAN—FOR two months, from MID-JULY a Fully Furnished and in every way delightful Residence, having two bathrooms and every comfort; charming grounds; about twelve minutes' motor drive from the city. Strongly recommended.—James H. North and Co., 110 Grafton street.

JAMES H. NORTH & CO.,
110 GRAFTON STREET.

HOUSES TO LET CONTINUED.

FURNISHED House, to Let, August, 6-9 months; 3 sitting, 5 bedrooms, bathroom (h. and c.), electric light, gas cooker, telephone, 3 acres garden.—F 102, this office. 14 F

HOUSE to Let, Furnished; 3 rooms, bath (h. and c.), August 6th; £12 p.w. Apply Dalkey; July £12 p.w. Apply 6 Upper Ormond quay. 15 E

HOUSE to Let, Furnished, 3 rooms, bath (h. and c.), modern conveniences.—F 103, this office. 14 F

HOUSE to Let, Furnished, July, August, Sandycove district, 3 rooms, bath (h. and c.), electric light, gas fire; £3 3s. per week.—F 140, this office. 14 F

HOUSE to Let, Furnished, July, August, convenient, with 3 sitting, 4 bedrooms; 4 guineas.—F 138, this office. 14 F

TO Let, Furnished, July, August, comfortable, with 3 sitting, 4 bedrooms; near Dundrum Station; £6 per week.—F 139, this office. 14 F

UNFURNISHED House to Let, containing 3 sitting and 4 bedrooms; rent £250 per annum; key can be had from Mr. Cheshire, 21 Upper Ormond quay. Apply 7 Rutland place, Clontarf. 21 D

HOUSES WANTED.

HOUSE or Cottage required, Unfurnished or Partly; in city or suburbs; about £30.—F 184, this office.

SMALL House Wanted to rent, any district, within 5 miles of the city; must be cheap.—F 193, this office.

WANTED, by Gentleman, Furnished House, Dalkey or Killiney; 3 sitting, 5 bedrooms, modern conveniences; garage. Full particulars to Z 3250, this office. 12 D

WANTED, to Let, unfurnished, small Flat or House; about £30.—Z 1900, this office. 12 D

WANTED, to Let, Furnished, 3 rooms, bath (h. and c.), Howth or Sutton district, from August 25th to end of September.—F 233, this office. 14 F

WANTED to Buy, small House, about £2,500; Terenure, Rathfarnham, Rathmines district.—Z 3229, this office.

WANTED to Rent Small House of Six Rooms, unfurnished; good colored tenant.—F 230, this office. 15 E

WANTED to Buy, Freehold, bungalow residence, Howth and about 100 Acres good Land. Address particulars to "Z 3223, House," this office.

WANTED, small House, Furnished or Unfurnished, city suburbs; state terms, etc.—F 232, this office. 15 A

APARTMENTS TO LET.

DUBLIN AND DISTRICT.

APARTMENTS Agency—Lists on application; Flats, Board Residence, Furnished Apartments.—Miss White, 20, Nassau street.

AT 92 Lower Baggot street—Flat, three rooms, cooker, etc.; private house. Seen 2.15 Thurs. 11 D

AT 16 Herbert place—Well Furnished Hall Floor, 3 rooms, kitchenette, bathroom. 11 D

AT Ld. requiring Apartments, Furnished and Unfurnished, should call to Agency, 24 Main street, Blackrock. 12 D

AT 33 Mespil road—Very suitable Residence for 2 students or business gentlemen. 12 D

AT 36 Fitzwilliam place—Superior Furnished Apartments; moderate. 12 F

AT 81 Strand road—To Let, two Bedrooms and Sitting-room, Furnished. 15 E

AT Howth road—Select Bed and Sittingroom, Partial Board; suit gentleman; 14d. train; tram and bus pass door; garage.—F 1948, this office. 14 F

AT 56 Lower Ingrat street—Full Board Residence, 30/-; comfortable, select. 13 F

AT Merrion square—Large Unfurnished self contained Flat; every convenience.—F 104, this office. 14 F

AT Dratulana, Frankfort avenue, Rathgar—Select accommodation for Guests; moderate. 14 D

AT 40 Harrington street—Comfortably Furnished Sittingroom, one or two Bedrooms, Kitchenette; attendance if required. 15 A

ATTRACTIVE, self contained Furnished Flat to Let; immediate possession.—56 Belgrave road, Rathmines. 14 F

APARTMENTS, Furnished, Belgrave square, Rathmines; two large bedrooms, large sittingroom, bathroom (h. and c.), also garden (open at back); moderate.—F 196, this office. 14 F

PROTESTANT Gentlemen received into nice private House, South suburbs; partial board.—F 177, this office. 15 A

AT 20 Earlsfort terrace, high class Residence; partial Board; exclusive. 'Phone 62696. 15 A

AT 58 Lower Baggot street, Drumondra—Rooms; Board optional; visitors or permanent. 15 A

A NICE Furnished Room to Let to a lady, 5s. shillings a week.—F 208, this office. 14 F

AT 27 Northumberland road—Furnished apartments, with kitchenette, own meter; also Combined.

CONYNGHAM, quiet Home offered Lady, Gentleman, nurses; private house, all conveniences.—F 44, this office. 13 F

DOUBLE bedroom, Room, use sittingroom, partial board, suit two, 22/6 weekly; also Single Room; Rathgar.—F 226, this office. 15 A

EXCHANGE Buildings, Ltd., 6 Grafton street, have for Letting numerous furnished and unfurnished Flats available; only first class property handled. 11 D

FITZWILLIAM Square, 35—Sunny Furnished Rooms, Medical Practitioner's house; also Suite of Apartments, with attendance. 'Phone 62984. 12 4

FURNISHED Flat, Ballsbridge; self contained; suit three or four adults. £3 5/per week. 14 F

HERBERT street, No. 17—Furnished Flat, self contained. 14 F

HOME offered one or two quiet Christian ladies; moderate.—F 142, this office. 14 F

HALL Flat, Unfurnished, self contained, £90, free.—46 Upper Mount street. 14 F

HALL Flat to Let, suitable for doctor, 51 Harcourt street. Apply 6 South Anne street. 15 A

HALL Flat, Furnished, July, August, Upper Fitzwilliam street; self contained; rent £3 10/- weekly.—F 217, this office. 15 E

LADIES or gentlemen can have Select Apartments; breakfast or dinner if desired.—Mrs. Lyons, 7 Fitzgerald terrace, Clontarf. 10 E

LARGE Front Bedroom, suit two; board and attendance if required; S.C. road, Kilmainham. 11 D

N. C. road (main line)—Flat (Furnished) to Let; 3 rooms, bathroom, kitchenette, own hall door, gas, electric light.—F 53, this office. 13 E

NICELY Furnished Bed Sittingroom; suit ladies at residence.—7 Morehampton terrace, Donnybrook. 15 E

PEMBROKE road—Flat to Let, July, August; moderate rent. Apply Pembroke, 20. 14 F

PEMBROKE road, No. 112—Top Flat to Let, Unfurnished, five rooms, bath, etc., gas cooker, electric light; rent £45 per annum. Apply 3 to 4 p.m. Further particulars 3 Iona Drive, Glasnevin.

ROOM offered free to Widow, in return for services as Caretaker.—Apply Z 1961, this office. 15 E

SITTINGROOM, two large Bedrooms, attendance, bath (select); Rathgar.—F 8, this office. 13 E

UNFURNISHED Drawingroom Flat, three rooms, bathroom, kitchenette.—18 Earlsfort terrace. Seen daily before 4. 13 E

WELL Furnished Drawingrooms, bath, electric, cook-housekeeper, attendance; Protestant.—F 192, this office. 15 A

2 ROOMS, Unfurnished, moderate, Castle avenue, Clontarf.—F 220, this office.

41 UPPER Mount street—Two large, bright, self-contained Unfurnished Flats; own garden. Apply Basement.

99 STEPHEN'S Green—Well furnished Drawingroom, Double and Single Bedroom; cooking, attendance. 14 D

129 TRITONVILLE road, Sandymount—Gentleman can have Bedroom, use of sittingroom and bathroom, breakfast; quiet house; three minutes from tram; bus passes the door. 15 C

APARTMENTS WANTED

A MIDDLEAGED Lady would pay 10/- weekly, assist in house and with poultry, for good house, £ 197, this office. 14 F

EXCHANGE Buildings, Ltd., 6 Grafton street, have suiting clients daily; only superior properties handled. 11 D

FURNISHED Flat Wanted by Married Couple, self contained; state terms (moderate).—F 132, this office. 14 D

SMALL Flat, Furnished or Unfurnished, required, by city, business lady; must be cheap.—F 90, this office. 14 D

TWO ladies require large Front Bedroom, with two beds, or Bedroom and drawingroom floor, South side.—F 249, this office. 15 E

WANTED